

Ellingson Angus

2019

Real-World Genetics

ANNUAL PRODUCTION SALE

1 pm CT • Saturday, Feb. 2, 2019

At the Ranch • St. Anthony, ND



Welcome!

Dear Friends,

We would like to invite you to our ranch for our production sale on Feb. 2. Each year, it is gratifying to have some of the most respected registered and commercial cattle producers join us sale day. We are eager to showcase our newest genetics that embody the strict credentials of type, kind and performance that you have come to expect from Ellingson Angus.

We have a large offering of progeny from our two 2017 high-selling bulls, Ellingson Homestead and Ellingson Homegrown. These two major A.I. stud bulls, along with numerous other lead-off bulls from our past sales, are making a great impact on our program and many other programs around the globe.

In 2018, we committed even more time and resources into working with our customers. The continued success of the Ellingson-Topp Heifer Program and expanding markets for Ellingson-sired commercial females have allowed us to grow marketing opportunities for programs with an Ellingson Angus bull battery. This and the excellent reputation of Ellingson-Angus-sired feeder calves have given commercial producers a good return on their investment in our bulls.

While there are many advantages to being an Ellingson Angus bull customer, we believe your best reward will come from the added "real-world" genetic merit you will reap. Nothing is more gratifying than getting reports from customers that our bulls have added performance, stayability and profit to their operations.

Our genetic decisions are based primarily on what we see firsthand working with our commercial customers. There isn't any better education than sorting a set of feeder calves, while evaluating their dams for maternal functionality; breeding and marketing hundreds of commercial heifers each year, while seeing the true merits of fertility and structural soundness; or owning and finishing a few pens of cattle and studying the closeouts. These experiences have given us more genetic insight than we could have gained in a lifetime without them.

We are excited to add a donor cow division this year. For the first time, we will offer five elite donors in our sale. These females are proven producers that have already had a great impact on our operation. They will have progeny headline our sale in years to come. We are certain these females can make a lasting impact at their new homes and in the Angus breed. While this was a big decision, we wanted to begin to share more from the nucleus of our program. We are proud of our cowherd – its production and its structural integrity. We know a strong program can only be built around a strong cowherd.

We welcome you to come evaluate the offering on sale day or any time before. We would like to personally visit with each of you so we can match your program with the best genetics for your situation. We use most of the genetic measurements available and believe that they, used in combination with good cow-sense, will yield the best outcome.

Sincerely,

Chad Ellingson



Ellingson Angus

Chad & Julie Ellingson
Stetson, Jameson, Sierra,
Medora & Sheridan
1905 Co. Rd 81
St. Anthony, ND 58566
(701) 445-7309 • (701) 361-3606
ellingsonangus@westriv.com
www.ellingsonangus.com

Ellingson Angus

ANNUAL PRODUCTION SALE

Saturday, Feb. 2, 2019

Lunch at 11:30 a.m. CT • Sale at 1 p.m. CT • At the Ranch • St. Anthony, ND

Sale-Day Phones

Office: (701) 445-7309 or (701) 445-7300

Chad's cell: (701) 361-3606 • Julie's cell: (701) 214-7709

Stetson's cell: (701) 595-1364 • Jameson's cell: (701) 226-8645

Sale Location

The sale will be held at our ranch sale facility near St. Anthony, N.D., located approximately 30 miles from Bismarck/Mandan, N.D. From Mandan, go 19 miles south on Highway 6 until County Road 135. There, turn left (east) and follow the gravel road for 5 miles to the ranch and sale site. Use Google Maps, not GPS, for directions.

Lodging

A block of rooms has been reserved at the Ramkota Hotel in Bismarck for \$99 plus tax. To make reservations, call (701) 258-7700 by Jan. 25 and mention the Ellingson Angus Sale to take advantage of the discounted rate.

Guarantee

These animals have been managed carefully to ensure your success. The cattle are guaranteed to be fertile and reproductively sound in accordance with the recommendations of the American Angus Association. All bulls selling come with a first-year breeding season guarantee against injury or infertility issues. "Breeding season" is defined by the time of turnout to 60 days later. All bulls will have passed a semen evaluation before being delivered. If any fertility problems happen during the first breeding season, a replacement bull will be available until the purchased bull's long-term fertility can be determined. If a bull sustains a breeding injury during the first breeding season, a credit on a future bull purchase will be given. If a bull sustains an injury or fertility issue, we ask that it is evaluated and treated immediately by a veterinarian and a report is provided by the veterinarian doing the evaluation. If the vet determines the bull is no longer a fertile and mobile breeder, the following formula will be used to determine credit issued on a future purchase: purchase price - salvage value - \$2,500 (if injury related) = credit.

Terms of Sale

Settlement is to be made on sale day. Cattle will not be released until payment is received. All registered animals will be transferred. One-hundred percent revenue-sharing interest is being sold on all bulls with only within-herd semen use being retained.

**Pat Maher,
Commercial
Marketing**



**Rance Long,
Sales
Consultant**



Sale-Day Representatives

Rance Long, Sales Consultant: (918) 510-3464

Pat Maher, Commercial Marketing: (605) 848-1087

Kirby Goettsch, *Farm & Ranch Guide*: (605) 380-3939

Dennis Ginkens, *Tri-State Livestock News*: (406) 670-9839

Jeff Thomas, *Lee Agri-Media*: (406) 581-8859

Adam Conover, American Angus Association: (816) 676-8560

Auctioneer

Joe Goggins: (406) 373-6844 or (406) 861-5664

Sight-Unseen Purchases

If you are unable to attend the sale, but wish to place a bid, call Chad, Julie or Stetson Ellingson, Pat Maher, the auctioneer or any of the sale-day representatives. We will handle your bid like you would if you were in the stands. Your satisfaction is guaranteed. Our sale will also be broadcast live on DVAuction. For information, contact Justin Dikoff at (605) 290-0635 or jdikoff@dvauction.com.



Genetic Information

All registered bulls and heifers in the sale have had an HD 50K test, and the EPDs listed reflect the 50K analysis. The test verifies parentage and increases the predictability of economically important traits.

Performance Data

The performance information, with the exception of the 365-day weights, has been calculated through the Angus Herd Improvement Records (AHIR) program of the American Angus Association (AAA). These are official numbers from the organization's Sire Summary (as of Dec. 8, 2018). At the time of printing, most of the bulls didn't fit the age parameters to process adjusted yearling weights through AHIR. Projected yearling weights noted were calculated using the AAA's yearling weight formula. There will be a supplement sheet available on sale day.

Health

Dr. Pat Bierman of the Mandan Veterinary Clinic will be on hand to write interstate health certificates for those requiring them. All cattle have had a complete vaccination program.

Delivery

We are offering free delivery on all bulls to central points in the United States and to Canadian points-of-entry. For all females, we will help coordinate delivery to get the cattle to you as economically as we can.

Feeding Arrangements at No Charge

We are offering free keep on the bulls until April 1, after which time we will start deliveries. If you decide to take your bull home within three days of the sale, we will give you \$100 off your bull. Free keep and free delivery do not apply to the females in the sale.

Photographs

The pictures of the 2019 offering in this catalog were taken Nov. 20-21.

Reference Sire: *Homestead*



Ellingson Homestead 6030

CTS Remedy 1T01

EA Erica 1082

Connealy Thunder
CTS 7V03 Bellemere Maid 9T02
LT Territory 5824 of EA
SAV Alliance 2606



We are thrilled to present the first calfcrop of Ellingson Homestead 6030. His first calves have solidified his phenotypic and genotypic potency. Homestead progeny are well-constructed with lots of size and shape and as much length of side as any sire we have ever used. His sons have posted outstanding gains on feed, which we expect to translate into more profit potential for the cattlemen using him.

The anchor sires of Homestead's pedigree, Remedy and Territory, have tremendous daughters, and we expect nothing less from Homestead.

All who have seen him have admired him. He is currently one of the top sellers at ST Genetics.

Homestead is owned with ST Genetics.

Left: CTS Remedy 1T01, the sire of Ellingson Homestead 6030.

BW: +.7 WW: +72 YW: +131 SC: +.53 CEM: +14 M: +31 MB: +.37 RE: +.53 \$W: +76.61 \$B: +147.59



Ellingson Homestead 8202

AAA#: 19203560

Tattoo: 8202

Birthdate:
3/2/18

Ellingson Homestead 6030

EA Blackcap 4053

CTS Remedy 1T01
EA Erica 1082
Koupal Advance 28
EA Blackcap 7915

BW: +3.2 WW: +76 YW: +129 M: +30 MB: +.35 RE: +.56

BW: 92 205 WT: 924 365 WT: 1,527 ADG: 3.77

Dam's Nursing Ratio: 3/105 \$W: +75.02 \$B: +159.06

There is no better way to lead off an offering of bulls that represent our finest work yet than with a bull of this caliber. Ellingson Homestead 8202 may be the most balanced individual in the entire sale. He features common-sense traits that are critical to the bottomline of real-world cattle producers. Lot 1 was an early favorite alongside his donor dam by Advance, and he continues to be impressive. He replicates the same unmistakable herdbull presence that his sire did as he captured the attention of Angus breeders worldwide. Lot 1 weaned off his dam at 990 pounds and earned a weaning ratio of 112. His dam is one of the best young females in our cowherd. She is the first of what will be many Advance daughters to find their way onto our donor roster. This distinctive female solidifies our trust that Lot 1 will be a valuable breeding machine wherever he goes. His maternal brother by Remedy was a standout in his calfcrop and was selected by the Harris Ranch, where he is being used with success in the family's large commercial heifer breeding program. Lot 1's maternal sister is one of our favorites in the bred heifer pen this year.



Lot 1, Ellingson Homestead 8202.



Ellingson Remedy 6078, Lot 1's maternal brother.

2

Ellingson Homestead 8062

AAA#: 19203618

Tattoo: 8062

Birthdate:
2/20/18

Ellingson Homestead 6030

CTS Remedy 1T01

EA Erica 1082

EA Emblynette 6279

Ellingson Chaps 4095

EA Emblynette 2159

BW: +3.8 WW: +76 YW: +136 M: +26 MB: +.36 RE: +.86

BW: 87 205 WT: 986 365 WT: 1,763 ADG: 4.86

Dam's Nursing Ratio: 1/120 \$W: +69.52 \$B: +168.85

Ellingson Homestead 8062 is a legendary breeding bull in the making. He more than fulfills all the parameters to be considered with the most elite. He is one you will like from a genomic and EPD standpoint, but, most importantly, he is one you'll like for his type and kind when you see him in person. His performance resume is second to none and would rank with the best that have ever graced Ellingson Angus. Rarely do you come across a bull like this with so much power paired with flawless phenotypic balance and structural integrity. Like his sire, who is the high-selling bull for our ranch, Lot 2 portrays an unmistakable herdbull presence with tremendous length of side and levelness. He pounded down the scales this past fall at 1,025 pounds to earn a weaning ratio of 120. He was a masterpiece to observe as he stood next to his dam this fall, as he had nearly outgrown her. All the while, she stayed in great condition. She is everything we look for in a brood female and has a bright future ahead here. His Pathfinder granddam has left a tremendous legacy here too, along with his great-granddam, the \$35,000-valued donor that is the matriarch of our favorite Emblynette females. Ellingson Commissioner 7267 is a 7/8 brother to his dam. He sold to Wright Charolais and Angus for \$18,000 and was used in our program. Make sure to spend a little extra time studying him, as his credentials are in short supply today.



Lot 2, Ellingson Homestead 8062.

EA Emblynette 434,
Lot 2's great-granddam.Ellingson Chaps 4095,
Lot 2's maternal grandsire.

3

Ellingson Homestead 8090

AAA#: 19259419

Tattoo: 8090

Birthdate:
2/21/18

Ellingson Homestead 6030

CTS Remedy 1T01

EA Erica 1082

EA Blackclass 8914

LT Curve Bender 4810 of EA

SAV Blackclass 374

BW: +1.8 WW: +56 YW: +104 M: +24 MB: +.39 RE: +.59

BW: 87 205 WT: 858 365 WT: 1,380 ADG: 3.26

Dam's Nursing Ratio: 8/107 \$W: +51.78 \$B: +119.40

Here is an impressive embryo mating of Homestead and the dam of a popular Genex sire, Ellingson Roughrider 4202. He has an eye-appealing phenotypic package that has been appreciated by even the most astute cattle visitors. Owning a maternal brother to Roughrider out of the first calfcrop from the record-selling bull in our program is an exciting opportunity. A bull with credentials and a pedigree like this is as safe of an investment as you'll find. His dam needs no introduction as the \$60,000-valued donor in our herd. She has a birth ratio of 8/98, a nursing ratio of 8/107 and a yearling ratio of 5/105. His maternal brother, Ellingson 797 Juneau 7121, was selected as a \$19,000 feature in last year's sale by 12 Star Ranch and was utilized back in our cowherd. Other maternal brothers are working for Diede Ranch, Jay and Salena Gullickson, Sam and Tyler Knapp, Diamond Cross Ranch, Allan and Lisa Howard, Colby Epperson, Clarke Crocker and Van Zee Cattle Company.



Lot 3, Ellingson Homestead 8090.

EA Blackclass 8914,
Lot 3's dam
and Lot 4's
maternal
granddam.

"Excellence is a continuous process, not an accident."

— A.P.J. Abdul Kalum



Ellingson Homestead 8061

AAA#: 19203604

Tattoo: 8061

Birthdate:
2/20/18

Ellingson Homestead 6030

CTS Remedy 1T01
EA Erica 1082
RB Active Duty 010
EA Blackclass 8914

EA Blackclass 6061

BW: +7 WW: +65 YW: +126 M: +28 MB: +.67 RE: +.79

BW: 77 205 WT: 896 365 WT: 1,511 ADG: 3.84

Dam's Nursing Ratio: 1/109 \$W: +64.87 \$B: +155.12

Here is another Homestead son that offers an astounding birth-to-yearling spread in a sound phenotypic package. He will add size, extension and, most importantly, payweight to your feeder calves. Feeders will be sure to appreciate the tremendous gainability in his calves. He combines the \$130,000 Ellingson Homestead 6030 with a maternal sister to the \$70,000 Ellingson Roughrider 4202. He came off his dam at 925 pounds and earned a weaning ratio of 109.



Ellingson Roughrider 4202, a maternal brother to Lot 3 and Lot 4's dam.



Ellingson Homestead 8181

AAA#: 19203581

Tattoo: 8181

Birthdate:
2/28/18

Ellingson Homestead 6030

CTS Remedy 1T01
EA Erica 1082
Koupal Advance 28
EA Primrose 3102

EA Primrose 5083

BW: +1 WW: +71 YW: +133 M: +32 MB: +.51 RE: +.45

BW: 82 205 WT: 891 365 WT: 1,494 ADG: 3.77

Dam's Nursing Ratio: 1/108 \$W: +75.45 \$B: +157.28

Homestead on Advance daughters has proven to be a valuable mating. Ellingson Homestead 8181 is a direct product of a cow line that consistently produces standout herd bulls. His young dam is one of the best Advance daughters on the ranch and is easy fleshing and feminine fronted with a picture-perfect udder. His Territory granddam is an elite female on the ranch and best known as the dam of the \$23,000 Ellingson Consistent 6235 that is owned by Arntzen Angus in Montana. His great-granddam is the best Final Answer daughter we have ever appraised and is best known as the dam of the \$30,000 Ellingson Frontiersman and \$21,000 Ellingson Drover 6034. This bull has the genetic potential to be a real cowmaker. He is no slouch for performance either, coming off his dam at 935 pounds and earning a weaning ratio of 108. Study his strong, well-balanced EPD profile as well. Don't miss your opportunity to own the offspring of one of our finest cow lines.



Above: Lot 5, Ellingson Homestead 8181.

Left: Ellingson Consistent 6235, a maternal brother to Lot 5's dam.



6

Ellingson Homestead 8028

AAA#: Pending

Tattoo: 8028

Birthdate:
2/18/18

Ellingson Homestead 6030

CTS Remedy 1T01

EA Erica 1082

EA Primrose 9155

SAV Final Answer 0035

PAR Docs Update 4A9

BW: -.1 WW: +65 YW: +115 M: +26 MB: +.35 RE: +.50

BW: 70 205 WT: 801 365 WT: 1,450 ADG: 4.06

Dam's Nursing Ratio: 8/102 \$W: +65.84 \$B: +125.46

Cattlemen that appreciate balance and eye appeal won't have a difficult time finding this bull. He combines the best of his popular A.I. sire and donor dam. He headlines an impressive flush out of EA Primrose 9155, a favorite of visitors. He should be suitable to work on virgin heifers. His pedigree combines some of our finest work in the maternal department. This bull is a near replica of Ellingson Drover 6034, a 7/8 brother that was selected by Henderson Farms and Boettcher Angus in 2017 for \$21,000. A maternal brother, Ellingson Frontiersman 7132, was the lead-off bull in last year's sale. He sold to Van Zee Cattle Company, Wright Charolais and Angus and Maher Ranch for \$30,000.



Lot 6, Ellingson Homestead 8028.

7

Ellingson Homestead 8055

AAA#: Pending

Tattoo: 8055

Birthdate:
2/20/18

Ellingson Homestead 6030

CTS Remedy 1T01

EA Erica 1082

EA Primrose 9155

SAV Final Answer 0035

PAR Docs Update 4A9

BW: -.1 WW: +65 YW: +115 M: +26 MB: +.35 RE: +.50

BW: 70 205 WT: 801 365 WT: 1,492 ADG: 4.21

Dam's Nursing Ratio: 8/102 \$W: +65.84 \$B: +125.46

Ellingson Homestead 8055 is a member of the excellent Homestead-9155 flush that should have many fans on sale day. This bull has a herdbull aura about him, just like his sire. He is big topped, long bodied and performance driven. A maternal brother, Ellingson Frontiersman 7132, was the \$30,000 lead-off bull in last year's sale.

8

Ellingson Homestead 8130

AAA#: Pending

Tattoo: 8130

Birthdate:
2/24/18

Ellingson Homestead 6030

CTS Remedy 1T01

EA Erica 1082

EA Primrose 9155

SAV Final Answer 0035

PAR Docs Update 4A9

BW: -.1 WW: +65 YW: +115 M: +26 MB: +.35 RE: +.50

BW: 70 205 WT: 801 365 WT: 1,412 ADG: 3.99

Dam's Nursing Ratio: 8/102 \$W: +65.84 \$B: +125.46

This is a strong calving-ease prospect from an outstanding flush. Make sure to keep every daughter out of him, because, if they are anything like his dam, you'll hold a golden ticket. Maternal brothers are working for Angle M Cattle, Lindskov Ranch and Double Bar 7 Ranch. Other brothers include the \$21,000 Ellingson Drover 6034 and \$30,000 Ellingson Frontiersman 7132.

9

Ellingson Homestead 8091

AAA#: Pending

Tattoo: 8091

Birthdate:
2/21/18

Ellingson Homestead 6030

CTS Remedy 1T01

EA Erica 1082

EA Primrose 9155

SAV Final Answer 0035

PAR Docs Update 4A9

BW: -.1 WW: +65 YW: +115 M: +26 MB: +.35 RE: +.50

BW: 70 205 WT: 801 365 WT: 1,420 ADG: 3.77

Dam's Nursing Ratio: 8/102 \$W: +65.84 \$B: +125.46

This is another high-growth flushmate. His dam has a birth ratio of 8/94, a nursing ratio of 8/102, a yearling ratio of 5/106, a ribeye ratio of 4/108 and an IMF ratio of 4/101.

10

Ellingson Homestead 8057

AAA#: Pending

Tattoo: 8057

Birthdate:
2/20/18

Ellingson Homestead 6030

CTS Remedy 1T01

EA Erica 1082

EA Primrose 9155

SAV Final Answer 0035

PAR Docs Update 4A9

BW: -.1 WW: +65 YW: +115 M: +26 MB: +.35 RE: +.50

BW: 70 205 WT: 801 365 WT: 1,259 ADG: 3.55

Dam's Nursing Ratio: 8/102 \$W: +65.84 \$B: +125.46

Here is a maternal brother to the \$30,000 Ellingson Frontiersman 7132. He should be safe for use on virgin heifers.

Ellingson Frontiersman 7132,
a maternal brother to Lots 6-10.Ellingson Drover 6034,
a maternal brother to Lots 6-10.

EA Primrose 9155, the dam of Lots 6-10.

11

Ellingson Homestead 8089

AAA#: 19259418

Tattoo: 8089

Birthdate:
2/21/18

Ellingson Homestead 6030

CTS Remedy 1T01
EA Erica 1082
SAV Final Answer 0035
EA Emblynnette 447

EA Emblynnette 9203

BW: -.9 WW: +57 YW: +108 M: +30 MB: +.33 RE: +.56

BW: 80 205 WT: 724 365 WT: 1,292 ADG: 3.55

Dam's Nursing Ratio: 6/105 \$W: +66.05 \$B: +113.31

This is another thick-topped member of the Homestead-Emblynnette 9203 flush. His modest frame score, added volume and base width should allow him to sire females that can thrive in the harshest range conditions.

12

Ellingson Homestead 8191

AAA#: 19203625

Tattoo: 8191

Birthdate:
2/28/18

Ellingson Homestead 6030

CTS Remedy 1T01
EA Erica 1082
Brooking Bar Code 340
EA Blackbird 3194

EA Blackbird 6406

BW: +.8 WW: +68 YW: +117 M: +30 MB: +.58 RE: +.41

BW: 76 205 WT: 881 365 WT: 1,391 ADG: 3.19

Dam's Nursing Ratio: 1/107 \$W: +76.23 \$B: +137.52

This is another high-growth member of an outstanding flush. His dam recorded a birth ratio of 8/94, a nursing ratio of 8/102, a yearling ratio of 5/106, a ribeye ratio of 4/108 and an IMF ratio of 4/101.

13

Ellingson Homestead 8139

AAA#: 19203532

Tattoo: 8139

Birthdate:
2/24/18

Ellingson Homestead 6030

CTS Remedy 1T01
EA Erica 1082
LT Territory 5824 of EA
EA Rosetta 8825

EA Rosetta 1127

BW: +2.5 WW: +64 YW: +120 M: +38 MB: +.44 RE: +.12

BW: 96 205 WT: 878 365 WT: 1,458 ADG: 3.62

Dam's Nursing Ratio: 4/106 \$W: +70.24 \$B: +128.68

Ellingson Homestead 8139 is the largest outlined bull in the sale offering. He should make the greatest one-generation impact on adding frame and extension. He weaned off his dam at 970 pounds and earned a weaning ratio of 107. His outstanding Territory dam has a nursing ratio of 6/106, a yearling ratio of 2/105 and an IMF ratio of 4/109. Maternal brothers are working for Clair and Sue Gullickson, Wright Charolais and Angus, Gordon Benson, Triple Son Farms and Jim Miller.



Ellingson Top Shelf 5050, Lot 11's maternal brother.

14

Ellingson Homestead 8167

AAA#: 19291052

Tattoo: 8167

Birthdate:
2/26/18

Ellingson Homestead 6030

CTS Remedy 1T01
EA Erica 1082
LT Territory 5824 of EA
EA Rosetta 5025

EA Blackbird 0038

BW: +2.4 WW: +78 YW: +140 M: +29 MB: +.27 RE: +.73

BW: 101 205 WT: 829 365 WT: 1,502 ADG: 4.20

Dam's Nursing Ratio: 5/100 \$W: +75.73 \$B: +166.67

Ellingson Homestead 8167 is a high-performance Homestead son that is double-bred Territory, the famed sire developed at Ellingson Angus. This bull will add substance, stoutness, size and extension to his progeny. He is a maternal brother to the dams of the two lead-off Powerpoint sons in this offering. Maternal brothers include the \$20,000 Ellingson Theodore 7159, the \$19,000 Ellingson Apache 3189 that was utilized in our program and the Alta Genetics roster bull Ellingson Arapahoe 4075. Other maternal brothers to Lot 14 are working for Anderson Angus Ranch, Kallie Burns, Neil Schell, Amstutz Cattle Company, Kenny Entze, Jay and Salena Gullickson, Gottsch Cattle Company, Jim Petik and Sons, Kost Ranch and Kim Entze. Nine maternal sisters have been retained in our cowherd.



EA Rosetta 1127, Lot 13's dam.



Ellingson Roughrider 7234, Lot 13's maternal brother.



Ellingson Theodore 7159, Lot 14's maternal brother.

15

Ellingson Homestead 8174

AAA#: 19203576

Tattoo: 8174

Birthdate:
2/27/18

Ellingson Homestead 6030

CTS Remedy 1T01
EA Erica 1082
SAV Resource 1441
EA Blackclass 6821

EA Blackclass 5025

BW: +4.1 WW: +67 YW: +129 M: +16 MB: +.25 RE: +.87

BW: 95 205 WT: 849 365 WT: 1,382 ADG: 3.34

Dam's Nursing Ratio: 2/107 \$W: +45.10 \$B: +143.07

This is another high-growth son of Homestead from a cow line that has produced numerous lead-off and high-selling individuals at our ranch over the past decade. His performance and genomic records indicate he should inject pounds into his progeny that will have a strong appetite to gain. His Resource dam is a model Angus female with an exquisite amount of volume and capacity. She is the type and kind to thrive on minimal inputs. He is a maternal brother to Ellingson Progressive 7170, a bull selected by the Katus X7 Ranch as a \$21,000 feature in last year's production sale.



EA Blackclass 6821, Lot 15's maternal granddam.

16

Ellingson Homestead 8071

AAA#: 19203522

Tattoo: 8071

Birthdate:
2/21/18

Ellingson Homestead 6030

CTS Remedy 1T01
EA Erica 1082
SAV Efficiency 7056
EA Queen 5002

EA Queen 0072

BW: +2.6 WW: +63 YW: +121 M: +28 MB: +.12 RE: +.87

BW: 89 205 WT: 871 365 WT: 1,509 ADG: 3.99

Dam's Nursing Ratio: 6/101 \$W: +62.28 \$B: +138.15

Here is a thick-topped and big-hipped bull that has a rugged herdbull appearance. He has the structural build and foot design to improve the function in any female he is mated to. He weaned off his dam at 970 pounds and earned a 106 weaning ratio. The most impressive thing about this bull is the maternal heritage he is rooted in. The females that are in his pedigree are time-tested for production, structural soundness and fleshing ease. His dam is now 9 years old and remains in tremendous condition with a picture-perfect udder. A maternal brother was selected by Castle Butte Angus in last year's sale, while three of his maternal sisters are leaving their mark on our operation. One of them had a high-selling heifer in our 2018 production sale.



Lot 16, Ellingson Homestead 8071.

17

Ellingson Homestead 8132

AAA#: 19212426

Tattoo: 8132

Birthdate:
2/24/18

Ellingson Homestead 6030

CTS Remedy 1T01
EA Erica 1082
SAV Net Worth 4200
EA Duchess 4101

EA Duchess 815

BW: +2 WW: +59 YW: +102 M: +34 MB: +.59 RE: +.71

BW: 86 205 WT: 908 365 WT: 1,557 ADG: 4.06

Dam's Nursing Ratio: 9/101 \$W: +62.26 \$B: +155.93

This is an extreme growth prospect that will be appreciated by those who strive to produce market-topping feeder calves. He will add size, length and thickness to his progeny. Having come off his dam at 980 pounds and earning a 110 weaning ratio, he has proven his performance credentials. Along with added performance at weaning, his progeny are sure to be tremendous gainers on feed. His dam is a beacon of longevity, having near-perfect structure and tremendous fleshing ease even going into her 11th year of life. Maternal brothers are working for Tom Waldock, Buck Ward, Terry Wilkens, Penhros Farms and Mark and Judy Hoff. His two maternal sisters both have earned the coveted Pathfinder status.



EA Queen 3325, Lot 16's maternal sister.



Ellingson Icon 5062, Lot 19's maternal brother.



EA Emblynette 3311, Lot 19's dam.



EA Emblynette 2091, a maternal sister to Lot 19's dam.



EA Queen Dolly 9205, Lot 20's dam.

18

Ellingson Homestead 8019

AAA#: 19259414

Tattoo: 8019

Birthdate:
2/17/18

Ellingson Homestead 6030

CTS Remedy 1T01
EA Erica 1082

EA Emblynette 8836

SAV Net Worth 4200
EA Emblynette 473

BW: +1.6 WW: +53 YW: +88 M: +26 MB: +.55 RE: +.47

BW: 78 205 WT: 761 365 WT: 1,283 ADG: 3.26

Dam's Nursing Ratio: 9/100 \$W: +55.69 \$B: +106.42

This is a well-balanced Homestead son out of a long-standing matron from our breeding program. Maternal brothers are working for Wade Schwartz, Rodney Schatz and Cody and Amber Staiger. Three maternal sisters are retained in our cowherd and consistently favorites of ranch visitors.

19

Ellingson Homestead 8107

AAA#: 19203556

Tattoo: 8107

Birthdate:
2/22/18

Ellingson Homestead 6030

CTS Remedy 1T01
EA Erica 1082

EA Emblynette 3311

Boyd Cowboy 908
EA Emblynette 0030

BW: -.8 WW: +51 YW: +91 M: +33 MB: +.06 RE: +.74

BW: 80 205 WT: 783 365 WT: 1,363 ADG: 3.62

Dam's Nursing Ratio: 4/106 \$W: +60.46 \$B: +111.04

This is a well-balanced bull with added muscle shape and body capacity. His Pathfinder dam is a front-pasture female that never fails to capture the attention of ranch visitors. She comes from an Emblynette line of females that has tremendous fleshing ease and forage efficiency. His dam has a birth ratio of 4/97, a nursing ratio of 4/106, a yearling ratio of 1/105 and a ribeye ratio of 2/112. She has a 365-day calving interval and has settled to first-service A.I. every year. Lot 19 is a maternal brother to Ellingson Icon 5062, a bull selected by Alta Genetics and Diamond J Angus as a \$20,000 feature in our 2016 sale. Another maternal brother is working for Derek and Chip Long, and a maternal sister is working in our herd.

20

Ellingson Homestead 8143

AAA#: 19203629

Tattoo: 8143

Birthdate:
2/25/18

Ellingson Homestead 6030

CTS Remedy 1T01
EA Erica 1082

EA Queen Dolly 9205

TC Aberdeen 759
EA Queen Dolly 7804

BW: -2.2 WW: +36 YW: +74 M: +32 MB: +.32 RE: +.54

BW: 77 205 WT: 771 365 WT: 1,258 ADG: 3.05

Dam's Nursing Ratio: 8/106 \$W: +42.98 \$B: +49.6

This Homestead son should be suitable for use on virgin heifers without sacrificing performance. His Pathfinder dam has a nursing ratio of 8/106, a yearling ratio of 3/109 and a calving interval of 365 days. Maternal brothers have highlighted past sales, selling to Meyer Ranch, 12 Star Angus and Knapp Ranch.



Ellingson Homegrown 6035, produced from a maternal sister to Lots 21 and 22 and Lot 23's dam.



EA Blanche 1137, Lot 21's dam and Lot 22's and 23's maternal granddam.

21

Ellingson Homestead 8330

AAA#: 19203533

Tattoo: 8330

Birthdate:
3/15/18

Ellingson Homestead 6030

CTS Remedy 1T01
EA Erica 1082
TC Aberdeen 759
EA Blanche 7921

EA Blanche 1137

BW: +1.8 WW: +51 YW: +100 M: +35 MB: +.52 RE: +.36

BW: 82 205 WT: 843 365 WT: 1,365 ADG: 3.26

Dam's Nursing Ratio: 6/105 \$W: +53.74 \$B: +137.05

Ellingson Homestead 8330 is an extremely eye-appealing individual that should be safe for use on virgin heifers. He displays outstanding length of side and extension. He is out of one of our best females by Advance that earned Pathfinder status, as well as a birth ratio of 6/96, a nursing ratio of 6/105, a yearling ratio of 4/102 and an IMF ratio of 2/104. Five maternal sisters to Lot 21 have been retained in our herd, including one that is the dam of the \$41,000 Ellingson Homegrown 6035 at Genex and Mohnen Angus. A maternal brother to Lot 21's dam was a highlight Remedy son in last year's production sale and was selected by Brooking Angus Ranch for \$17,500.

**"Who you are tomorrow begins
with what you do today."**

— Tim Fargo

24

Ellingson Homestead 8109

AAA#: 19203619

Tattoo: 8109

Birthdate:
2/22/18

Ellingson Homestead 6030

CTS Remedy 1T01
EA Erica 1082
Ellingson Boardwalk 3032
LT Beauty 1363

EA Beauty 6282

BW: -.1 WW: +60 YW: +111 M: +27 MB: -.06 RE: +.56

BW: 69 205 WT: 863 365 WT: 1,489 ADG: 3.91

Dam's Nursing Ratio: 1/105 \$W: +64.76 \$B: +101.93

Here is another stout-bodied Homestead son with impeccable foot design. His authentic Angus breed character and strong maternal roots make him very intriguing. He bent the performance curve on a 2-year-old dam and earned an impressive weaning ratio of 105. He should be safe for use on heifers. His phenomenal granddam is the foundation Beauty cow in our program and has served on the donor roster multiple years. This bull is sure to improve heel depth, foot design and maternal traits.

22

Ellingson Homestead 8151

AAA#: 19203584

Tattoo: 8151

Birthdate:
2/25/18

Ellingson Homestead 6030

CTS Remedy 1T01
EA Erica 1082
Ellingson Boardwalk 3032
EA Blanche 1137

EA Blanche 5148

BW: +0 WW: +58 YW: +114 M: +35 MB: +.13 RE: +.76

BW: 59 205 WT: 774 365 WT: 1,261 ADG: 3.04

Dam's Nursing Ratio: 1/113 \$W: +64.24 \$B: +134.81

Here is a sound calving-ease option that has added performance, which should allow for calves out of your 2-year-olds to perform with the best. He ranked strong for calving ease, performance, scrotal circumference, carcass weight and ribeye traits on his genomics.

23

Ellingson Homestead 8152

AAA#: 19203585

Tattoo: 8152

Birthdate:
2/25/18

Ellingson Homestead 6030

CTS Remedy 1T01
EA Erica 1082
Ellingson Boardwalk 3032
EA Blanche 1137

EA Blanche 5148

BW: +1.3 WW: +55 YW: +108 M: +34 MB: +.34 RE: +.28

BW: 69 205 WT: 815 365 WT: 1,279 ADG: 2.90

Dam's Nursing Ratio: 1/113 \$W: +58.05 \$B: +123.26

This is a full brother to Lot 22. There is no question they would be the perfect pair to turn out together to add consistency to your next calfcrop. They both should be suitable for use on heifers and add size and extension to a cowherd. Their dam is a maternal sister to the dam of the \$41,000 Ellingson Homegrown 6035 featured at Genex and Mohnen Angus.



LT Beauty 1363, Lot 24's maternal granddam.



Visitors are always welcome to come and appraise the sale offering.



Ellingson Fort Laramie 6169, Lot 30's maternal brother.

25

Ellingson Homestead 8141

AAA#: 19203606

Tattoo: 8141

Birthdate:
2/25/18

Ellingson Homestead 6030 CTS Remedy 1T01
EA Erica 1082
EA Queen Dolly 6080 Ellingson Boardwalk 3032
EA Queen Dolly 4257

BW: +.5 WW: +61 YW: +108 M: +25 MB: +.04 RE: +.37

BW: 69 205 WT: 860 365 WT: 1,382 ADG: 3.26

Dam's Nursing Ratio: 1/104 \$W: +62.23 \$B: +121.14

Ellingson Homestead 8141 is suitable for use on virgin heifers. He replicates many of the same phenotypic traits that made his sire the all-time-high-selling bull for our operation. His young Boardwalk dam is one of our personal favorites, possessing everything from depth of body and power to soundness and productivity. Homestead, Boardwalk, Cowboy and Territory are all represented in this bull's pedigree.

27

Ellingson Homestead 8360

AAA#: 19203580

Tattoo: 8360

Birthdate:
3/19/18

Ellingson Homestead 6030 CTS Remedy 1T01
EA Erica 1082
EA Miss Emulous 5078 Koupal Advance 28
EA Miss Emulous 3191

BW: +.1 WW: +56 YW: +97 M: +36 MB: +.36 RE: +.24

BW: 71 205 WT: 761 365 WT: 1,248 ADG: 3.04

Dam's Nursing Ratio: 2/96 \$W: +73.02 \$B: +85.33

Here is the most moderate-framed Homestead son in the offering. We expect him to be a sleep-all-night heifer bull. His dam is a model Angus female and a member of the Miss Emulous cow family that traces to the legendary Ankony and Murray Corbin herds.

29

Ellingson Homestead 8094

AAA#: 19203529

Tattoo: 8094

Birthdate:
2/21/18

Ellingson Homestead 6030 CTS Remedy 1T01
EA Erica 1082
EA Madame Pride 1067 Benfield Substance 8506
EA Madame Pride 6899

BW: -.3 WW: +43 YW: +72 M: +23 MB: +.20 RE: +.05

BW: 80 205 WT: 777 365 WT: 1,345 ADG: 3.55

Dam's Nursing Ratio: 5/104 \$W: +46.74 \$B: +65.08

This smooth-made bull should be suitable for heifers. His dam is a member of the Madame Pride family and possesses tremendous structural soundness and fleshing ease. Casey Schlosser and Doug Maher own maternal brothers. Two maternal sisters are working in our herd.

26

Ellingson Homestead 8016

AAA#: 19203602

Tattoo: 8016

Birthdate:
2/16/18

Ellingson Homestead 6030 CTS Remedy 1T01
EA Erica 1082
EA Evergreen 6053 Koupal Advance 28
EA Evergreen 4504

BW: -.9 WW: +55 YW: +97 M: +28 MB: +.46 RE: +.56

BW: 67 205 WT: 830 365 WT: 1,363 ADG: 3.34

Dam's Nursing Ratio: 1/101 \$W: +61.22 \$B: +106.96

Here is another Homestead son that offers an astounding birth-to-yearling spread in a sound package. He will add size, extension and payweight to his feeder calves. Feeders are sure to appreciate their gainability. Lot 26 combines the \$130,000 Ellingson Homestead 6030 with a maternal sister to the \$70,000 Ellingson Roughrider 4202. He came off his dam at 925 pounds and earned a 109 weaning ratio.

28

Ellingson Homestead 8078

AAA#: 19203608

Tattoo: 8078

Birthdate:
2/21/18

Ellingson Homestead 6030 CTS Remedy 1T01
EA Erica 1082
EA Miss Blackbird 6105 Ellingson Dominance 2079
EA Miss Blackbird 3223

BW: +.5 WW: +52 YW: +92 M: +36 MB: +.56 RE: -.02

BW: 82 205 WT: 867 365 WT: 1,435 ADG: 3.55

Dam's Nursing Ratio: 1/105 \$W: +62.72 \$B: +99.07

This is another well-balanced Homestead son that represents four generations of Ellingson-bred sires. He replicates the type and kind of his sire in many ways, which should make him a strong performance prospect. For those looking to add some extra size and extension, take a close look.

30

Ellingson Homestead 8168

AAA#: 19203540

Tattoo: 8168

Birthdate:
2/26/18

Ellingson Homestead 6030 CTS Remedy 1T01
EA Erica 1082
EA Queen Dolly 2098 Tehama Blackcap Revolution
MAS Mary 649

BW: +4.4 WW: +60 YW: +106 M: +34 MB: +.31 RE: +.37

BW: 98 205 WT: 761 365 WT: 1,225 ADG: 2.90

Dam's Nursing Ratio: 5/102 \$W: +52.41 \$B: +132.2

Utilize this bull to sire feeder calves that bring a premium. His dam boasts a 364-day calving interval and has settled to first-service A.I. every year. Maternal brothers are working for Buck Ward, Knife River Ranch and Isaac Sutton.

Reference Sire: *Homegrown*



Ellingson Homegrown 6035

CTS Remedy 1T01

EA Blanche 4137

Connealy Thunder
CTS 7V03 Bellemere Maid 9T02
Ellingson Format 2205
EA Blanche 1137



The first progeny of Homegrown have surpassed our already high expectations for them. We have utilized Homegrown with great success on virgin heifers and have many more due to him again this spring. His sons will perpetuate tremendous depth of body, width and ideal growth curves suited for real-world cattle producers.

We believe Homegrown and his progeny are some of the soundest structured and best footed you'll find. His dam is our leading female for claw set and heel depth EPDs.

Homegrown is an elite fertility sire ranking currently as the top PregCheck score sire of the Genex lineup.

Homegrown is owned with Mohnen Angus and Genex CRI.

**Left: EA Blanche 1137,
Homegrown's
maternal granddam.**

BW: +1.6 WW: +59 YW: +119 SC: +1.49 CEM: +10 M: +37 MB: +.72 RE: +.84 \$W: +65.14 \$B: +174.45

31

Ellingson Homegrown 8108

AAA#: 19203610

Tattoo: 8108

Birthdate:
2/22/18

Ellingson Homegrown 6035

EA Barbara 6146

CTS Remedy 1T01
EA Blanche 4137
Koupal Advance 28
EA Barbara 4069

BW: -.2 WW: +63 YW: +111 M: +33 MB: +.56 RE: +.42

BW: 71 205 WT: 864 365 WT: 1,305 ADG: 2.75

Dam's Nursing Ratio: 1/105 \$W: +78.98 \$B: +125.51

Ellingson Homegrown 8108 proudly represents the first calf-crop of his popular Genex sire. He has authentic Angus breed character and the type and kind to be a real cowmaker. He is moderate in his frame score with tremendous spring of rib, softness and natural width throughout. He is smooth profiling, square hipped and sound footed. His outcross lineage should make him employable in many cowherds today. Combining Homegrown, Advance, Dominance, Traveler 004 and EXT in line, you should expect daughters that foundations can be built from. His actual data, confirmed by his genomic data, indicates that he should be a sleep-all-night heifer bull. He ranks in the fourth percentile for CED and the seventh for birthweight. His great-granddam is still in production at Ellingson Angus at 13 years of age. He and his dam were some of the most asked-about cattle on the North Dakota Angus Tour this fall. If your goal is to apply downward pressure on mature weight and height while still increasing weaning and yearling weights, Ellingson Homestead 8108 can help you achieve your production goals.



Lot 31, Ellingson Homegrown 8108.



**Koupal
Advance 28,
Lot 31's
maternal
 grandsire.**



Lot 32, Ellingson Homegrown 8053.



EA Queen Dolly 9205, a maternal sister to Lot 32's dam.

32

Ellingson Homegrown 8053

AAA#: 19203599

Tattoo: 8053

Birthdate:
2/20/18

Ellingson Homegrown 6035

CTS Remedy 1T01

EA Blanche 4137

EA Queen Dolly 6033

JMB Traction 292

EA Queen Dolly 7804

BW: -2.2 WW: +45 YW: +88 M: +36 MB: +.62 RE: +.84

BW: 64 205 WT: 828 365 WT: 1,385 ADG: 3.48

Dam's Nursing Ratio: 1/101 \$W: +59.43 \$B: +120.29

Ellingson Homegrown 8053 is one of the most balanced light-birthweight individuals in the offering and is one that catches your eye every time you travel through the bull pens. You will really appreciate how well he blends together when viewed from any angle and his abundance of natural thickness throughout. His genomic profile has validated him as an elite calving-ease and carcass sire. The strongest attribute of this bull, however, is his strong maternal roots. His young dam is a feminine, full-bodied cow with good structural components. She has again settled to first-service A.I. His granddam is a 12-year-old daughter of the Pathfinder sire Sitz Tradition RLS 8702. His great-granddam was a direct daughter of Larks Canyon and was in production here until 15 years of age.

33

Ellingson Homegrown 8160

AAA#: 19203615

Tattoo: 8160

Birthdate:
2/26/18

Ellingson Homegrown 6035

CTS Remedy 1T01

EA Blanche 4137

EA Barbaramere Nelle 6215

JMB Traction 292

EA Barbaramere Nelle 3294

BW: +3.4 WW: +70 YW: +131 M: +34 MB: +.50 RE: +.70

BW: 87 205 WT: 869 365 WT: 1,518 ADG: 4.06

Dam's Nursing Ratio: 1/106 \$W: +69.22 \$B: +161.27

Cattlemen and women who sell their calves by the pound will take a liking to this impressive herdbull prospect. We recommend him to be utilized on mature females, as he is strictly business when it comes to power and growth. He is wide based and long sided and stands down on extra substance of bone. He has been validated as an elite weaning weight, yearling weight, carcass weight, ribeye and heifer pregnancy individual – all traits that drive profitability in the beef industry today. Lot 33 results from the Homegrown-Traction mating that has proven to be successful time and time again.

34

Ellingson Homegrown 8309

AAA#: 19203613

Tattoo: 8309

Birthdate:
3/12/18

Ellingson Homegrown 6035

CTS Remedy 1T01

EA Blanche 4137

EA Emblynette 6200

Ellingson Chaps 4095

EA Emblynette 453

BW: -1.4 WW: +46 YW: +89 M: +34 MB: +.56 RE: +.46

BW: 74 205 WT: 805 365 WT: 1,396 ADG: 3.70

Dam's Nursing Ratio: 1/98 \$W: +54.93 \$B: +104.29

Ellingson Homegrown 8309 is a wide-based Ellingson Homegrown son that is suitable for use on virgin heifers. He will perpetuate depth of body, substance and functionality in his calves. His Chaps dam comes from the foundation Emblynette cow family that is the most populous cow family at Ellingson Angus today.



Lot 33, Ellingson Homegrown 8160.



Lot 35, Ellingson Homegrown 8044.



Ellingson Chaps 6081, Lot 36's maternal brother.

35

Ellingson Homegrown 8044

AAA#: 19203526

Tattoo: 8044

Birthdate:
2/18/18

Ellingson Homegrown 6035

CTS Remedy 1T01
EA Blanche 4137

EA Madame Pride 1007

SAV Final Answer 0035
EA Pride 6805

BW: +.3 WW: +61 YW: +114 M: +27 MB: +.66 RE: +.54

BW: 83 205 WT: 913 365 WT: 1,516 ADG: 3.77

Dam's Nursing Ratio: 6/110 \$W: +62.83 \$B: +142.01

Cattle ranchers who sell their calves by the pound will appreciate the type and kind this bull possesses. He displays a true beef-bull look with added size, substance, width and body. He has solidified himself as one of the top-performance contenders of the 2018 calfcrop. He weaned off at an astounding 1,025 pounds to earn a 111 weaning ratio. His Pathfinder dam never fails to bring home one of the best each fall. She posts a nursing ratio of 6/110, a yearling ratio of 4/102, an IMF ratio of 2/144 and a ribeye ratio of 2/105. She also has a calving interval of 364 days. She is a powerhouse female that always holds her condition well. Maternal brothers are working for Katus X7 Ranch, Justin Pjellinger and Diamond Cross Ranch. A maternal sister is an elite member of our bred heifer pen.

36

Ellingson Homegrown 8402

AAA#: 19203627

Tattoo: 8402

Birthdate:
3/28/18

Ellingson Homegrown 6035

CTS Remedy 1T01
EA Blanche 4137

EA Emma 8893

LT Curve Bender 4810 of EA
EA Emma 406

BW: +3.7 WW: +57 YW: +101 M: +30 MB: +.75 RE: +.50

BW: 93 205 WT: 832 365 WT: 1,377 ADG: 3.41

Dam's Nursing Ratio: 5/101 \$W: +56.54 \$B: +128.87

Ellingson Homegrown 8402 is another deep-sided, performance prospect that should be used on mature cows to add more pounds and profit to your next calfcrop. His dam by Curve Bender has been a mainstay in our program and consistently brings one of the best calves home each year. Her level of fertility ranks among the very best in our cowherd, and she boasts a nursing ratio of 8/104. A maternal brother was selected by Wright Charolais and Angus and Kent Brown as a \$20,000 feature of our 2017 sale. Other maternal brothers are working for Hetzel 4H Ranch, Heinert Ranch and Triple Son Farms.

37

Ellingson Homegrown 8037

AAA#: 19203611

Tattoo: 8037

Birthdate:
2/18/18

Ellingson Homegrown 6035

CTS Remedy 1T01
EA Blanche 4137

EA Madame Pride 6147

Ellingson Chaps 4095
EA Madame Pride 1011

BW: -.3 WW: +43 YW: +82 M: +39 MB: +.62 RE: +.97

BW: 56 205 WT: 753 365 WT: 1,228 ADG: 2.97

Dam's Nursing Ratio: 1/91 \$W: +61.96 \$B: +120.35

Here is a sleep-all-night heifer bull that combines many generations of the finest Ellingson Angus breeding. Ellingson Homegrown 8037 aligns Homegrown, Chaps and Territory in his pedigree. These are some of the greatest sires to ever be produced here. He boasts one of the lightest birthweight EPDs in the sale and ranks in the first percentile for birthweight and the third percentile for calving-ease direct. Even as a strong calving-ease prospect, he is wide based and expressive in his muscle pattern.

38

Ellingson Homegrown 8050

AAA#: 19203598

Tattoo: 8050

Birthdate:
2/19/18

Ellingson Homegrown 6035

CTS Remedy 1T01
EA Blanche 4137

EA Blackclass 6015

Koupal Advance 28
EA Blackclass 4241

BW: -.3 WW: +49 YW: +90 M: +39 MB: +.63 RE: +.79

BW: 69 205 WT: 792 365 WT: 1,279 ADG: 3.04

Dam's Nursing Ratio: 1/96 \$W: +63.77 \$B: +124.44

This is another well-balanced calving-ease prospect that portrays added stoutness and body capacity. His actual data shows that he should be safe for use on virgin heifers, and his genomic profile has validated that. He is backed by a strong maternal heritage, having all of his first six dams still in production on the ranch today. He has the phenotype and cow history behind him to be a dominant maternal force for your cowherd. A maternal brother to his dam was selected by Isaac Sutton at our sale last year.

39

Ellingson Regiment 8415

AAA#: 19203587

Tattoo: 8415

Birthdate:
3/30/18

Ellingson Regiment 6362

EA Blackclass 5207

CTS Remedy 1T01
EA Hyalite Lady 1333
Koupal Advance 28
SAV Blackclass 124 EA

BW: -1 WW: +54 YW: +93 M: +26 MB: +22 RE: +.66

BW: 73 205 WT: 788 365 WT: 1,298 ADG: 3.19

Dam's Nursing Ratio: 2/99 \$W: +57.52 \$B: +107.85

This is a sleep-all-night heifer bull that will inject added rear quarter and substance into his progeny. He proudly represents the first calfcrop of Ellingson Regiment 6362, the \$17,000 feature of the 2017 sale going to Ressler Ranch. His dam is a maternal sister to the \$50,000 Ellingson Versatile, \$45,000 Ellingson Revolution 1047 and \$18,000 Ellingson Real Business 5168, all recognized A.I. sires.



Ellingson Versatile, a maternal brother to Lot 39's dam.

40

Ellingson Regiment 8426

AAA#: 19157131

Tattoo: 8426

Birthdate:
4/1/18

Ellingson Regiment 6362

EA Blackclass 4241

CTS Remedy 1T01
EA Hyalite Lady 1333
Ellingson Plateau 1155
EA Blackclass 1309

BW: +1.9 WW: +73 YW: +130 M: +31 MB: +.67 RE: +.66

BW: 86 205 WT: 857 365 WT: 1,448 ADG: 3.70

Dam's Nursing Ratio: 3/102 \$W: +76.65 \$B: +182.47

This is a high-performance option from the first calfcrop of Ellingson Regiment 6362. Lot 40's Plateau dam is a super-functional female with a picture-perfect udder and feminine look. She is part of the Blackclass line that produced Plateau. His genomics ranked him as an elite individual for weaning weight, yearling weight, carcass weight, ribeye and scrotal. He earned an impressive 104 weaning ratio.



Ellingson Regiment 6362, the sire of Lots 39, 40 and 41.

41

Ellingson Regiment 8555

AAA#: 19157074

Tattoo: 8555

Birthdate:
4/13/18

Ellingson Regiment 6362

EA Madame Pride 0137

CTS Remedy 1T01
EA Hyalite Lady 1333
21AR Outfitter 6032
EA Pride 326

BW: +2.1 WW: +59 YW: +97 M: +27 MB: -.02 RE: +.71

BW: 88 205 WT: 781 365 WT: 1,395 ADG: 3.84

Dam's Nursing Ratio: 7/98 \$W: +63.04 \$B: +132.44

Here is a long bull that reigns from the Madame Pride cow family that is woven into the fabric of our program. His maternal sister is one of the good young females in our herd and is the dam of one of the best bred heifers we've raised.

42

Ellingson Remedy 8875

AAA#: 19259430

Tattoo: 8875

Birthdate:
3/24/18

CTS Remedy 1T01

EA Emblynnette 9203

Connealy Thunder
CTS 7V03 Bellemere Maid 9T02
SAV Final Answer 0035
EA Emblynnette 447

BW: -.7 WW: +55 YW: +102 M: +32 MB: +.17 RE: +.59

BW: 90 205 WT: 785 365 WT: 1,295 ADG: 3.19

Dam's Nursing Ratio: 6/105 \$W: +64.29 \$B: +136.60

Here is the only son of Remedy in the sale. He is a maternal brother to our \$50,000 Top Shelf bull featured at Semex and scanning a 19.5-inch ribeye at a year. His Pathfinder dam has a nursing ratio of 6/105 and a ribeye ratio of 8/105.



Ellingson Top Shelf 5050,
Lot 42's maternal brother.



Dallas Miller owns a maternal
brother to Lot 41.



CTS Remedy 1T01, the sire of Lot 42
and the grandsire of Lots 1-41.

Reference Sire: *Powerpoint*



S Powerpoint WS 5503

Tehama Revere

DR Sierra Cut 7404

Tehama Elite Blackbird T003

S Queen Essa 248

S Summit 956

S Queen Essa 0131



Powerpoint is gaining worldwide attention as one of the elite young calving-ease and maternal sires available in the A.I. industry today.

He was selected as the standout among his contemporaries for his growth figures, carcass traits and eye-appealing phenotype. Most importantly, we were thrilled by his dam and granddam.

His first sons were well-received by commercial and purebred cattle ranchers. Seven of his sons that sold last year were used through A.I.

Select a Powerpoint son for their outcross ancestry, curve-bender EPDs and because you'll fall in love with the bull in person.

He is owned with Spickler Ranch North and ST Genetics.

Left: Ellingson Proposition 7103, a Powerpoint son that sold for \$18,000 to Peak Dot as a 2018 sale feature.

BW: -.3 WW: +74 YW: +129 SC: +.23 CEM: +11 M: +21 MB: +1.00 RE: +.22 \$W: +71.32 \$B: +134.47

43

Ellingson Powerpoint 8179

AAA#: 19203605

Tattoo: 8179

Birthdate:
2/27/18

S Powerpoint WS 5503

Tehama Revere

S Queen Essa 248

EA Rosetta 6062

Connealy Capitalist 028

EA Blackbird 0038

BW: +.1 WW: +71 YW: +130 M: +23 MB: +.43 RE: +.37

BW: 71 205 WT: 896 365 WT: 1,487 ADG: 3.70

Dam's Nursing Ratio: 1/109 \$W: +66.83 \$B: +146.74

This impressive Powerpoint son has the physique of a real beef bull with curve-bending figures. He is long sided with added base width and rear quarter all put together in a correctly designed package. He is a full brother in blood to Lot 44. The two make a dominating pair. Their Capitalist dams were the only resulting females from their flush, and they haven't missed a step. A true testament to the genetic level they possess is the fact that they produced Lot 43 and Lot 44 on their very first try! The bulls' donor Blackbird granddam is a powerhouse Territory-6106 female that is often a favorite of ranch visitors. Lot 43 came off his 2-year-old dam at 910 pounds, earned a weaning ratio of 109 and hasn't looked back since. His genomic predictions identify him not only as a strong calving-ease and growth prospect, but one, even more importantly, that ranks near the top of the breed for fertility measures like heifer pregnancy and scrotal circumference. Ellingson Powerpoint 8179's strong economic-driving traits will allow him to be successful even beyond the breeding pasture.



Lot 43, Ellingson Powerpoint 8179.



Ellingson Theodore 7159, a maternal brother to the dams of Lots 43 and 44.



Lot 44, Ellingson Powerpoint 8155.



Lot 45, Ellingson Powerpoint 8010.

44

Ellingson Powerpoint 8155

AAA#: 19203612

Tattoo: 8155

Birthdate:
2/25/18

S Powerpoint WS 5503

Tehama Revere
S Queen Essa 248

EA Rosetta 6157

Connealy Capitalist 028
EA Blackbird 0038

BW: +3 WW: +82 YW: +135 M: +18 MB: +35 RE: +52

BW: 78 205 WT: 911 365 WT: 1,491 ADG: 3.62

Dam's Nursing Ratio: 1/111 \$W: +78.05 \$B: +144.2

Anybody that has a deep appreciation for cattle that catch your eye should have no difficulty finding this standout on sale day. He combines authentic Angus breed character with tremendous power and depth in an athletic package. He travels freely on a solid set of feet. His pedigree makes him a strong calving-ease prospect. Still, he is the most powerful son of the outcross Powerpoint sire that we have raised to date. He came off his 2-year-old dam at 930 pounds to earn a weaning ratio of 111. His dam is a broody female with strong structural components. His Territory granddam serves on our donor roster and is best known as the dam of Ellingson Arapahoe 4075 at Alta Genetics and Ellingson Apache 3189, a bull owned with Don Zimbleman. Combining Powerpoint, Capitalist, Territory, EXT 6106 and Bushwacker, his maternal roots run deep.

45

Ellingson Powerpoint 8010

AAA#: 19203616

Tattoo: 8010

Birthdate:
2/15/18

S Powerpoint WS 5503

Tehama Revere
S Queen Essa 248

EA Elba 6237

Koupal Advance 28
EA Elba 4358

BW: -1.7 WW: +69 YW: +112 M: +15 MB: +64 RE: +19

BW: 70 205 WT: 820 365 WT: 1,261 ADG: 2.75

Dam's Nursing Ratio: 1/100 \$W: +73.92 \$B: +91.56

Ellingson Powerpoint 8010 is the product of superior maternal genetics that offer sleep-all-night calving ease, yet tremendous calf vigor. This bull offers generations of outcross pedigrees, making him a strong candidate for a wide array of breeding programs. His outstanding type, balance and function give him an appealing presence and a sure outlook to be a true brood-cow maker. His Advance 2-year-old dam has a picture-perfect udder and represents some of our greatest efforts yet in perfecting efficient Angus females. She has again settled to first-service A.I. and looks to be a beacon of fertility, just like the dams that came before her. Lot 45 exemplifies maternal, calving-ease and carcass qualities.

46

Ellingson Powerpoint 8314

AAA#: 19203620

Tattoo: 8314

Birthdate:
3/13/18

S Powerpoint WS 5503

Tehama Revere
S Queen Essa 248
Ellingson Roughrider 4202
MAS Blackbird Pride 639

EA Blackbird 6294

BW: -.3 WW: +67 YW: +124 M: +29 MB: +42 RE: +38

BW: 77 205 WT: 892 365 WT: 1,472 ADG: 3.62

Dam's Nursing Ratio: 1/108 \$W: +72.63 \$B: +136.71

For a combination of some of the freshest genetics available in the offering, take a close look here. Ellingson Powerpoint 8314 boasts an impressive EPD profile with a curve-bending spread from birth to yearling. His dam could be the poster-child for the Roughrider maternal ad campaign. She is broody and athletic with a picture-perfect udder. His genomics have verified him to be able to be utilized safely on virgin heifers and to propagate outstanding growth and fertility genes.

47

Ellingson Powerpoint 8346

AAA#: 19259425

Tattoo: 8346

Birthdate:
3/17/18

S Powerpoint WS 5503

Tehama Revere
S Queen Essa 248
SAV Resource 1441
MAS Heroine 632

EA Blackbird Jeanne 6187

BW: +1.8 WW: +72 YW: +131 M: +23 MB: +57 RE: +60

BW: 81 205 WT: 883 365 WT: 1,370 ADG: 3.04

Dam's Nursing Ratio: 1/107 \$W: +66.11 \$B: +145.48

Ellingson Powerpoint 8346 should be safe for use on virgin heifers, so you can worry less during calving season. He shows off a well-balanced phenotypic package, as he is strong topped, square and smooth made with ample muscle expression. He has a weaning ratio of 107 and strong genomic tabulations for growth. His strong EPD profile identifies him as a curve-bending sire from birth to yearling. His young dam is a wedge-shaped female with outstanding udder and foot quality.

48

Ellingson Powerpoint 8147

AAA#: 19203617

Tattoo: 8147

Birthdate:
2/25/18

S Powerpoint WS 5503

EA Georgina 6248

Tehama Revere
S Queen Essa 248
JMB Traction 292
EA Georgina 8864

BW: +.9 WW: +65 YW: +123 M: +27 MB: +.86 RE: +.58

BW: 76 205 WT: 888 365 WT: 1,317 ADG: 2.68

Dam's Nursing Ratio: 1/108 \$W: +67.37 \$B: +144.33

Here is one of the deepest sided and boldest ribbed bulls in the entire offering. His outstanding phenotypic physique and outcross lineage will offer lots of mating flexibility for his new owner. He has been verified through sound performance and genomic predictions as a calving-ease bull that will add pounds in an ideal-sized frame score. His impressive EPD profile bends the curve from birth to yearling and includes strong carcass figures and dollar indexes. This bull has gained a fan club from ranch visitors from around the globe. His 2-year-old Traction dam has a bright future ahead of her, just like her own dam that is 11 years old and still in production here. Lot 48 has all the credentials to be in serious consideration for use beyond the breeding pasture.



Lot 48, Ellingson Powerpoint 8147.

49

Ellingson Powerpoint 8185

AAA#: 19203603

Tattoo: 8185

Birthdate:
2/28/18

S Powerpoint WS 5503

EA Queen 6056

Tehama Revere
S Queen Essa 248
SAV Resource 1441
EA Queen 9125

BW: +.5 WW: +70 YW: +125 M: +22 MB: +.62 RE: +.63

BW: 79 205 WT: 858 365 WT: 1,380 ADG: 3.26

Dam's Nursing Ratio: 1/104 \$W: +62.13 \$B: +139.82

Utilize this Powerpoint son on virgin heifers to achieve more live calves each calving season without sacrificing pounds in the fall. His young dam is a model Angus dam, and his granddam is in her 10th year of production on the ranch. Maternal brothers to his dam are working for the Meyer Ranch, Maher Ranch and Hills Valley Ranch.



Lot 50, Ellingson Powerpoint 8178.

50

Ellingson Powerpoint 8178

AAA#: 19203614

Tattoo: 8178

Birthdate:
2/26/18

S Powerpoint WS 5503

EA Madame Pride 6213

Tehama Revere
S Queen Essa 248
SAV Final Answer 0035
Spr A 346 Pride 432

BW: -.5 WW: +72 YW: +120 M: +21 MB: +.75 RE: +.32

BW: 74 205 WT: 858 365 WT: 1,392 ADG: 3.34

Dam's Nursing Ratio: 1/104 \$W: +79.78 \$B: +136.84

This is one of our personal favorites and a bull that never fails to catch your eye as you walk through the bulls. He defines the meaning of balance – both in his phenotypic and genotypic measurements. He packs a tremendous amount of muscle and depth into a moderate frame score. He shows to have successfully bent the growth curve, starting out in light-birthweight fashion, but still performing well at weaning and yearling time. He has many generations stacked together of proven low-birthweight genetics used in large commercial projects. His maternal heritage is strong, as he comes from the famed Madame Pride cow family. The best attribute of this bull may be his gentleness. He ranked in the first percentile for docility. He deserves serious consideration from those who want to perpetuate common-sense, profit-ensuring traits.



EA Pride 346, Lot 50's anchor dam.

"The only place that success comes before work is in the dictionary."

– Unknown



Lot 51, Ellingson Powerpoint 8184.

51

AAA#: 19286665

Tattoo: 8184

Birthdate:
2/28/18

Ellingson Powerpoint 8184

S Powerpoint WS 5503

Tehama Revere
S Queen Essa 248

EA Emblynette 6383

Brooking Bar Code 340
EA Emblynette 3037

BW: +3.7 WW: +78 YW: +139 M: +20 MB: +.74 RE: +.35

BW: 89 205 WT: 927 365 WT: 1,368 ADG: 2.75

Dam's Nursing Ratio: 1/113 \$W: +65.40 \$B: +175.26

Here is an outstanding performance prospect that should be utilized on mature females only to add payweight. Ellingson Powerpoint 8184 is a larger outlined individual with added size and extension; however, he still displays excellent substance and muscle shape. His young dam has made the most of her first opportunity, weaning her calf off at 940 pounds with a weaning ratio of 113. She is a model of efficiency, as she weaned a very high percentage of her body weight. Don't overlook this bull!

52

AAA#: 19203601

Tattoo: 8140

Birthdate:
2/24/18

Ellingson Powerpoint 8140

S Powerpoint WS 5503

Tehama Revere
S Queen Essa 248

EA Queen Dolly 6043

SAV International 2020
EA Queen Dolly 7813

BW: +2.4 WW: +79 YW: +132 M: +17 MB: +.78 RE: +.47

BW: 86 205 WT: 909 365 WT: 1,373 ADG: 2.90

Dam's Nursing Ratio: 1/110 \$W: +71.86 \$B: +149

This is a tremendous performance bull that should be used on mature females to add payweight to your next calfcrop. His added size, length, muscle shape and substance will make an immediate one-generation impact. He came off his 2-year-old dam at 930 pounds to earn a 111 weaning ratio. His dam is a soggy, functional female that has a bright future ahead of her. She comes from a tribe of full sisters that are favorites on the ranch. She is a maternal sister to the \$25,000 Ellingson Identity 9104 whose influence is felt in purebred and commercial herds across the country.



Lot 52, Ellingson Powerpoint 8140.



Ellingson Identity 9104,
a maternal brother to Lot 52's dam.



Ellingson Herdsman 6648,
a maternal brother to Lot 52's dam.



EA Queen Dolly 8804,
Lot 53's maternal granddam and
a maternal sister to Lot 54's dam.



Ellingson Plateau 1155,
Lot 53's maternal grandsire.

53

AAA#: 19157099

Tattoo: 8547

Birthdate:
4/13/18

Ellingson Powerpoint 8547

S Powerpoint WS 5503

Tehama Revere
S Queen Essa 248

EA Queen Dolly 3099

Ellingson Plateau 1155
EA Queen Dolly 8804

BW: +1.4 WW: +72 YW: +127 M: +29 MB: +.69 RE: +.55

BW: 82 205 WT: 776 365 WT: 1,263 ADG: 3.04

Dam's Nursing Ratio: 4/97 \$W: +75.61 \$B: +160.30

Ellingson Powerpoint 8547 offers light-birthweight and high-growth genetics that will keep commercial cattle ranchers profitable in all phases of the industry. He comes from the Queen Dolly line of females that excel in traits for longevity and consistency. Powerpoint, Plateau, Final Answer and Larks Canyon provide the foundation for this impressive individual. A maternal brother is working for the Hallstrand Beef program in Wisconsin.

54

Ellingson Powerpoint 8081

AAA#: 19203597

Tattoo: 8081

Birthdate:
2/20/18

S Powerpoint WS 5503

Tehama Revere
S Queen Essa 248
Ellingson Dominance 2079
SAV Canyon 2731

EA Queen Dolly 6011

BW: +1.7 WW: +76 YW: +129 M: +24 MB: +.80 RE: +.20

BW: 83 205 WT: 906 365 WT: 1,347 ADG: 2.75

Dam's Nursing Ratio: 1/110 \$W: +75.29 \$B: +143.4

This bull offers an outcross pedigree that is hard to find. He is what we'd consider a no-holes bull with the ability to advance your program. You'll be sure to appreciate him both phenotypically and genotypically. He aligns Powerpoint, Dominance and Larks Canyon in his pedigree. He came off his 2-year-old dam at 935 pounds to earn a weaning ratio of 110. His granddam was a long-time producer here. Many of her daughters are still working here today.



Ellingson Pinpoint 7168, Lot 56's full brother in blood.

55

Ellingson Powerpoint 8127

AAA#: 19203600

Tattoo: 8127

Birthdate:
2/24/18

S Powerpoint WS 5503

Tehama Revere
S Queen Essa 248
Ellingson Dominance 2079
EA Nurse 903

EA Blackbird Revella 6037

BW: +1.4 WW: +60 YW: +99 M: +24 MB: +.78 RE: +.27

BW: 83 205 WT: 811 365 WT: 1,321 ADG: 3.19

Dam's Nursing Ratio: 1/99 \$W: +63.02 \$B: +121.52

Here is a well-designed, calving-ease prospect that has extra length of side and extension through his front end. Use this bull to achieve more hours of sleep during calving season.

56

Ellingson Powerpoint 8227

AAA#: 19203621

Tattoo: 8227

Birthdate:
3/5/18

S Powerpoint WS 5503

Tehama Revere
S Queen Essa 248
Ellingson Format 2205
SAV Blackclass 124 EA

EA Blackclass 6317

BW: +2.6 WW: +76 YW: +131 M: +18 MB: +.59 RE: +.58

BW: 84 205 WT: 842 365 WT: 1,468 ADG: 3.91

Dam's Nursing Ratio: 1/102 \$W: +68.33 \$B: +148.29

Here is a big-topped Powerpoint son with added stifle and dimension. His full brother in blood is Ellingson Pinpoint 7168, the \$12,000 selection of Bar J Ranch in last year's sale. His dam is a daughter of the Blackclass 124 donor, the mother of Ellingson Versatile and Ellingson Revolution 1047.

57

Ellingson Powerpoint 8106

AAA#: 19259420

Tattoo: 8106

Birthdate:
2/22/18

S Powerpoint WS 5503

Tehama Revere
S Queen Essa 248
Ellingson Identity 9104
SAV Blackclass 124 EA

EA Blackclass 6126

BW: +1.9 WW: +69 YW: +134 M: +22 MB: +.82 RE: +.45

BW: 73 205 WT: 802 365 WT: 1,266 ADG: 2.90

Dam's Nursing Ratio: 1/97 \$W: +58.20 \$B: +171.50

This is a double-bred calving-ease prospect that is a grandson of a long-time donor, Blackclass 124. He has an impressive curve-bending EPD spread that has been calibrated using accurate performance data and genomic predictions. His dam is a maternal sister to the \$50,000 Ellingson Versatile that is owned with Talkingdon Angus and ST Genetics.



Ellingson Angus hosted the ST Genetics Sales Conference in September.



Ellingson Versatile, a maternal brother to the dam of Lots 56 and 57.



Ellingson Real Business 5168, a maternal brother to the dam of Lots 56 and 57.



Ellingson Revolution 1047, a maternal brother to the dam of Lots 56 and 57.

58

Ellingson Powerpoint 8247

AAA#: 19203593

Tattoo: 8247

Birthdate:
3/7/18

S Powerpoint WS 5503

Tehama Revere
S Queen Essa 248
CTS Remedy 1T01
EA Blanche 3014

EA Blanche 5379

BW: +2.3 WW: +67 YW: +123 M: +24 MB: +.54 RE: +.44

BW: 85 205 WT: 769 365 WT: 1,349 ADG: 3.62

Dam's Nursing Ratio: 2/100 \$W: +64.43 \$B: +151.31

Here is a stout-made Powerpoint son with tremendous circumference of bone and muscle expression. He should be utilized on mature females to add power and growth to your next calfcrop. He scored tremendously on his genomics for the heifer pregnancy trait, which comes as no surprise since his dam has settled to first-service A.I. every year of her production career. A maternal brother is working for Allen Stauffenecker.

59

Ellingson Powerpoint 8200

AAA#: 19203570

Tattoo: 8200

Birthdate:
3/2/18

S Powerpoint WS 5503

Tehama Revere
S Queen Essa 248
Ellingson Guaranteed 0023
EA Blackbird 0005

EA Blackbird 4304

BW: +1.4 WW: +70 YW: +128 M: +25 MB: +.59 RE: +.19

BW: 91 205 WT: 815 365 WT: 1,314 ADG: 3.12

Dam's Nursing Ratio: 3/102 \$W: +66.78 \$B: +146.61

This is a long-sided Powerpoint son from the popular Blackbird cow family. His dam has been a sound producer, posting a nursing ratio of 3/102, an IMF ratio of 1/108 and a ribeye ratio of 1/110. His maternal sister was selected as a feature in last year's sale by Tamme Valley Farm. Jacob Tamme has reported that she is one of his favorites and that she will be entering his donor pen very soon. Another maternal sister is working in the Spring Grove Ranch herd.

60

Ellingson Powerpoint 8322

AAA#: 19203525

Tattoo: 8322

Birthdate:
3/15/18

S Powerpoint WS 5503

Tehama Revere
S Queen Essa 248
Sitz Dimension 8607
SAV Rito 2807

EA Enchantress 0167

BW: +3.1 WW: +67 YW: +118 M: +13 MB: +.68 RE: +.04

BW: 86 205 WT: 796 365 WT: 1,422 ADG: 3.91

Dam's Nursing Ratio: 7/92 \$W: +48.73 \$B: +126.91

This Powerpoint son offers tremendous size and growth to produce more pounds out of your next calfcrop. He is recommended for use on mature females. His genomic tabulations have validated his performance resume. Maternal brothers are working for Evensvold Ranch and Mark and Judy Hoff.

61

Ellingson Powerpoint 8493

AAA#: 19259422

Tattoo: 8493

Birthdate:
4/7/18

S Powerpoint WS 5503

Tehama Revere
S Queen Essa 248
Ellingson Territory 1154
Spr A 346 Pride 251

Spr A 251 Pride 5121

BW: +.9 WW: +65 YW: +106 M: +16 MB: +.70 RE: +.14

BW: 85 205 WT: 758 365 WT: 1,257 ADG: 3.11

Dam's Nursing Ratio: 2/99 \$W: +65.14 \$B: +93.20

Ellingson Powerpoint 8493 is a sound calving-ease option that combines Powerpoint and Territory 1154, both bulls that have been used successfully on a volume number of virgin heifers. He stems from EA Pride 346, the matriarch of our best Madame Pride females and the dam of the \$28,000 Ellingson Boardwalk 3032.

Customers analyze the yearling bull offering at last year's sale. Jeremiah and Steve from Gottsch Cattle Company are in the foreground.



Reference Sire:

Transcend



Ellingson Transcend 5212

SAV Resource 1441

Rito 707 of Ideal 3407 7075
SAV Blackcap May 4136

EA Hyalite Lady 1333

Tehama Blackcap Revolution
EA Hyalite 7809



Transcend is one of the widest tracking, thickest topped bulls produced at Ellingson Angus. He is an extremely high-growth and ribeye bull in a realistic frame score. He has one of the strongest EPD profiles of any Resource son in the industry. Together with his outcross and strong maternal pedigree, he is a must-use sire.

Transcend is backed by some of the best cows here on the ranch. His Pathfinder dam is now on the Ingram Angus donor roster and has two sons being used here. His granddam and great-granddam are the mothers of many high-sellers and have served as donors. His maternal sister is also a donor.

He is owned with Spickler Ranch North.

Left: EA Hyalite Lady 1333, Transcend's dam and now a featured donor at Ingram Angus.

BW: +2.3 WW: +77 YW: +135 SC: +.77 CEM: +7 M: +26 MB: +.06 RE: +1.06 \$W: +70.22 \$B: +157.72

62

Ellingson Transcend 8007

AAA#: 19203563

Tattoo: 8007

Birthdate:
2/11/18

Ellingson Transcend 5212

SAV Resource 1441
EA Hyalite Lady 1333
Connealy Earnan 076E
EA Emblynnette 434

EA Emblynnette 4098

BW: +4.2 WW: +84 YW: +148 M: +29 MB: -.01 RE: +.80

BW: 89 205 WT: 1006 365 WT: 1,551 ADG: 3.41

Dam's Nursing Ratio: 3/110 \$W: +71.97 \$B: +157.6

Ellingson Transcend 8007 is possibly the greatest Resource descendant that has been produced at Ellingson Angus. His unmistakable herdbull look makes him easy to find amongst his contemporaries. He has amassed a resume of achievements like none other. He is a no-hole individual with as balanced genotypic and phenotypic traits as you'll find anywhere. He earned the honor of being the heaviest weaning weight bull in the history of the ranch, coming off his dam at 1,150 pounds and earning a commanding 122 weaning ratio. His performance credentials are impressive, although his maternal heritage is what solidifies his authenticity as a potent breeding piece. His Earnan dam ranks as one of the most elite females on the ranch and portrays impeccable foot and udder quality with tremendous volume and angularity. She records a nursing ratio of 3/110 and a calving interval of 358 days and has settled to first-service A.I. every year. She will soon join the donor lineup, just like her dam and granddam did before her. His granddam, EA Emblynnette 434, is the \$34,000-valued female that is the most influential cow in the Emblynnette tribe. Ellingson Transcend 8007 has the attributes to make a long-term impact far beyond the breeding pasture.



Lot 62, Ellingson Transcend 8007.



EA Emblynnette 4098, Lot 62's dam.



Lot 63, Ellingson Transcend 8161.



EA Emblynette 434, the maternal granddam of Lots 62 and 63.

63

Ellingson Transcend 8161

AAA#: 19203545

Tattoo: 8161

Birthdate:
2/26/18

Ellingson Transcend 5212

EA Emblynette 2159

SAV Resource 1441
EA Hyalite Lady 1333
Sitz Upward 307R
EA Emblynette 434

BW: +2.5 WW: +62 YW: +113 M: +30 MB: +.39 RE: +.86

BW: 87 205 WT: 877 365 WT: 1,445 ADG: 3.55

Dam's Nursing Ratio: 4/107 \$W: +64.13 \$B: +163.14

Pictures are worth a thousand words, and Ellingson Transcend 8161's is no exception to the rule. His powerhouse phenotype and spring of rib are what we try to replicate each breeding season. He came off his dam at 965 pounds to earn a 107 weaning ratio. His Pathfinder dam is one of the best females around, and her influence is well represented in this offering, including her grandson selling as Lot 2. She records a nursing ratio of 6/108, a yearling ratio of 2/108, an IMF ratio of 3/110, a ribeye ratio of 3/113 and a calving interval of 359 days. His granddam was also a model Angus female and a \$34,000-valued donor that served as a strong foundation for our favorite Emblynette females. A maternal brother is working for John Kost. A full brother was selected by Wright Charolais and Angus last year for \$18,000 and was used back in our breeding program.

64

Ellingson Transcend 8234

AAA#: 19203554

Tattoo: 8234

Birthdate:
3/6/18

Ellingson Transcend 5212

EA Blackbird 3194

SAV Resource 1441
EA Hyalite Lady 1333
Connealy Earnan 076E
EA Blackbird 8844

BW: +5.9 WW: +75 YW: +124 M: +17 MB: -.14 RE: +.46

BW: 99 205 WT: 869 365 WT: 1,345 ADG: 3.05

Dam's Nursing Ratio: 4/99 \$W: +52.16 \$B: +116.62

This Transcend son packs as much natural width and substance into his phenotype as you could find in a bull anywhere. He provides a model of excellence for the growth curve all cattle should follow – extreme growth through the first 14 months of life, then maturing into a realistic size that isn't a burden on your feed bill. He weaned off his dam at 935 pounds to earn an impressive weaning ratio of 106. He is a predictable choice if you're looking to add payweight, as he combines Transcend, Earnan, Net Worth, Really Windy and Bando 5175. Each has accomplished just that in their progeny proofs. Maternal brothers are working for Minnie Ha Ha Angus and Stan Schlosser. A sister is a great young female in our herd. His dam is a maternal sister to Ellingson Scotsman 0010, our 2011 high-selling bull that was selected by Select Sires and Carstens Farms for \$80,000.



Lot 64, Ellingson Transcend 8234.



EA Scotsman 0010, a maternal brother to Lot 64's dam.



Lot 65, Ellingson Transcend 8125.



Lot 66, Ellingson Transcend 8171.

65

Ellingson Transcend 8125

AAA#: 19203566

Tattoo: 8125

Birthdate:
2/24/18

Ellingson Transcend 5212

SAV Resource 1441
EA Hyalite Lady 1333
Connealy Earnan 076E
EA Lassie 1273

EA Lassie 4152

BW: +5.2 WW: +80 YW: +129 M: +12 MB: +.32 RE: +.29

BW: 90 205 WT: 919 365 WT: 1,499 ADG: 3.62

Dam's Nursing Ratio: 3/107 \$W: +56.42 \$B: +149.86

Ellingson Transcend 8125 is truly the cowboy's kind. His exceptional power and pounds-heavy look will make him popular among those who sell their calves by the pound or feed cattle for a living. He weaned off his dam at an even 1,000 pounds to earn a weaning ratio of 112. Combining Transcend, Earnan and Blackcap Revolution in his lineage, there is no question why he has shattered performance barriers. If you are serious about finding a one-generational modifier for payweight and stoutness, this is your bull. A maternal brother is working for the Diamond Cross Ranch, while a maternal sister is a favorite in our replacement bred heifer pen.

66

Ellingson Transcend 8171

AAA#: 19203565

Tattoo: 8171

Birthdate:
2/27/18

Ellingson Transcend 5212

SAV Resource 1441
EA Hyalite Lady 1333
Connealy Earnan 076E
EA Blackclass 1160

EA Blackclass 4151

BW: +3.7 WW: +67 YW: +103 M: +24 MB: -.13 RE: +.69

BW: 87 205 WT: 827 365 WT: 1,280 ADG: 2.83

Dam's Nursing Ratio: 3/104 \$W: +62.10 \$B: +124.040

Ellingson Transcend 8171 is an outstanding herdbull prospect that results from the Transcend-Earnan mating that has proven to be a home run for us. Ellingson Transcend 8171 exemplifies natural thickness qualities throughout. He is a well-balanced individual both in his phenotypic and genotypic measurements. His dam is a leading member of an impressive set of Earnan daughters that continue to dominate in production. She has a nursing ratio of 3/104, a yearling ratio of 2/103 and a ribeye ratio of 2/105 and has settled to first-service A.I. every year. Lot 66's maternal brother was the lead-off bull of his sire group in our 2017 production sale and was selected by Steve and Sal Roseland. A sister has been retained here in our herd.



Ellingson Boardwalk 6044, Lot 65's maternal brother.



Ellingson Boardwalk 6065, Lot 66's maternal brother.



Ellingson Real Business 5168, a maternal brother to the dams of Lots 67 and 68.



Ellingson Pinpoint 7168, Lot 68's maternal brother.

67

Ellingson Transcend 8316

AAA#: 19203595

Tattoo: 8316

Birthdate:
3/13/18

Ellingson Transcend 5212

SAV Resource 1441
EA Hyalite Lady 1333

EA Blackclass 5638

Connealy Earnan 076E
SAV Blackclass 124 EA

BW: +3.1 WW: +69 YW: +128 M: +28 MB: +32 RE: +41

BW: 84 205 WT: 842 365 WT: 1,607 ADG: 4.78

Dam's Nursing Ratio: 2/98 \$W: +61.33 \$B: +133.30

Here is a pounds-heavy performance prospect that commercial cattle ranchers will appreciate for his capacious and masculine presence. He is another product of the Transcend-Earnan mating that has been a success. His dam is a maternal sister to the \$50,000 Ellingson Versatile and \$45,000 Ellingson Revolution 1047. A full sister to his dam is serving in our embryo program. Many of her progeny will highlight next year's sale.

68

Ellingson Transcend 8479

AAA#: 19203588

Tattoo: 8479

Birthdate:
4/6/18

Ellingson Transcend 5212

SAV Resource 1441
EA Hyalite Lady 1333

EA Blackclass 5266

Ellingson Format 2205
SAV Blackclass 124 EA

BW: +1.9 WW: +56 YW: +103 M: +34 MB: +58 RE: +47

BW: 84 205 WT: 848 365 WT: 1,358 ADG: 3.19

Dam's Nursing Ratio: 2/106 \$W: +60.92 \$B: +124.05

Ellingson Transcend 8479 is bred to propagate easy-keeping cattle that require fewer inputs. His young dam is doing a profound job in our herd. She has a production birth ratio of 2/97, a nursing ratio of 2/106, a yearling ratio of 1/109 and an IMF ratio of 1/166. She is a maternal sister to the \$50,000 Ellingson Versatile, \$45,000 Ellingson Revolution 1047 and \$18,000 Ellingson Real Business 5168. A maternal brother was a picture bull in last year's sale and was selected by Bar J Ranch for \$12,000.

69

Ellingson Transcend 8024

AAA#: 19203564

Tattoo: 8024

Birthdate:
2/18/18

Ellingson Transcend 5212

SAV Resource 1441
EA Hyalite Lady 1333

EA Enchantress 4131

Ellingson Identity 9104
EA Enchantress 2058

BW: +2.3 WW: +71 YW: +119 M: +25 MB: +42 RE: +67

BW: 80 205 WT: 831 365 WT: 1,446 ADG: 3.84

Dam's Nursing Ratio: 3/100 \$W: +73.66 \$B: +150.37

Ellingson Transcend 8024 is a stout-rumped Transcend son with unrivaled base width and muscle expression. For those who are looking to moderate frame score in a set of females without sacrificing power and performance, this is the bull to do just that. He came off his dam at 915 pounds to earn a weaning ratio of 101. A maternal brother was selected by Birker Cattle Company in Iowa in our 2018 production sale and was the top IMF bull of his calfcrop, earning a ratio of 153. His maternal sister was one of the best 2-year-olds we calved last spring. You will have an easy time picking out this powerhouse on sale day.



Lot 69, Ellingson Transcend 8024.



Lot 71, Ellingson Transcend 8068.



EA Emblynette 0025, a maternal sister to Lot 71's dam.

70

Ellingson Transcend 8323

AAA#: 19203537

Tattoo: 8323

Birthdate:
3/15/18

Ellingson Transcend 5212

SAV Resource 1441
EA Hyalite Lady 1333

EA Lucy 2037

Benfield Substance 8506
EA Lucy 0011

BW: +2.9 WW: +76 YW: +134 M: +31 MB: +27 RE: +52

BW: 89 205 WT: 862 365 WT: 1,547 ADG: 4.28

Dam's Nursing Ratio: 5/105 \$W: +72.26 \$B: +147.74

This is a wide-bodied Transcend son from the Lucy cow family, the family responsible for producing Territory, a Pathfinder sire. Lot 70 weaned at 905 pounds, earned a weaning ratio of 105 and ranked in the seventh percentile for weaning weight on his genomic profile. He also ranked in the third percentile for heifer pregnancy, indicating that he should be a strong promoter of fertility. His dam has earned Pathfinder status, recording a nursing ratio of 5/105 and settling to A.I. every year. A maternal brother was a high-performance bull in last year's sale and selected by John and Amy Lord for \$13,000. Another maternal brother is working for Ken and Mary Schmidt. Two sisters are doing their job in our herd.



John and Steph Hatzenbuehler own Ellingson Enterprise 3190, out of a maternal sister to Lot 71's dam.



Alta Genetics owns Ellingson Enterprise 3190 with Diamond J Angus. Roger Sosa is the Alta rep.



Ken Schmidt and John Lord own maternal brothers to Lot 70.



Sale day is approaching. A hotel block is available at the Ramkota.

71

Ellingson Transcend 8068

AAA#: 19203569

Tattoo: 8068

Birthdate:
2/21/18

Ellingson Transcend 5212

SAV Resource 1441
EA Hyalite Lady 1333

EA Emblynette 4247

Ellingson Identity 9104
SAV Emblynette 7466

BW: +1.4 WW: +71 YW: +133 M: +32 MB: +59 RE: +93

BW: 79 205 WT: 810 365 WT: 1,471 ADG: 4.13

Dam's Nursing Ratio: 3/104 \$W: +79.69 \$B: +166.97

Here is another stout-made, massive-bodied Transcend son that is the cowboy's kind. He stands down on extra substance of bone and base width. He, along with many of his brothers, was produced with the intention of fulfilling the needs of progressive cattlemen who run cattle in tough climates and with limited feedstuffs, yet don't want to sacrifice performance in their feeder calves. His dam is a maternal sister to the dam of the \$35,000 Ellingson Enterprise 3190 that was selected by Alta Genetics and Diamond J Angus Ranch in 2014. His mother records a birth ratio of 3/99, a nursing ratio of 3/104, a yearling ratio of 2/105 and a ribeye ratio of 2/104. She has a calving interval of 363 days and has settled to first-service A.I. every year of her production career. A maternal brother was selected by Jeff Riley in Missouri in 2017. A full sister is in our bred heifer pen.

72

Ellingson Transcend 8163

AAA#: 19203574

Tattoo: 8163

Birthdate:
2/26/18

Ellingson Transcend 5212

SAV Resource 1441
EA Hyalite Lady 1333

EA Emblynette 5019

Ellingson Identity 9104
EA Emblynette 3347

BW: +1.8 WW: +65 YW: +114 M: +25 MB: +38 RE: +75

BW: 86 205 WT: 788 365 WT: 1,449 ADG: 4.13

Dam's Nursing Ratio: 1/96 \$W: +67.61 \$B: +125.46

Here is another wide-based Transcend son that has been bred to be a positive contributor to your bottomline. He reigns from the popular Emblynette cow family that is recognized by Angus breeders worldwide. Lot 72's maternal brother was selected by Cody Maher in the 2018 Ellingson Angus Production Sale.

73

Ellingson Transcend 8209

AAA#: 19212425

Tattoo: 8209

Birthdate:
3/3/18

Ellingson Transcend 5212

SAV Resource 1441
EA Hyalite Lady 1333
Sitz Tradition RLS 8702
PAR Traveling Westwind 185

EA Bemindful Maid 709

BW: +3 WW: +65 YW: +121 M: +23 MB: -.03 RE: +.90

BW: 92 205 WT: 852 365 WT: 1,478 ADG: 3.91

Dam's Nursing Ratio: 7/106 \$W: +55.27 \$B: +125.21

This is another wide-based Transcend son that has the design to thrive in almost any climate and management system. He packs tremendous performance into a moderate frame and ranks as a superior ribeye and carcass weight bull. He also ranks at the top of the breed for heifer pregnancy, which is the EPD measure for fertility, the most economically relevant trait in the industry. His Pathfinder dam is still in production on the ranch at 12 years of age. Maternal brothers have been selected by Sumption Angus Farms, Talkington Angus Ranch and Cody and Amber Staiger. Another was the \$18,000 selection of Johnson Angus in last year's sale.



SAV Recharge 3436, the sire of Lots 75 and 76.



EA Blackbird 7818, the dam of Lots 75 and 76.

**"Be sure to taste your words
before you spit them out."**

— Unknown

74

Ellingson Transcend 8373

AAA#: 19203591

Tattoo: 8373

Birthdate:
3/21/18

Ellingson Transcend 5212

SAV Resource 1441
EA Hyalite Lady 1333
Baldco Final Product 533
EA Queen Dolly 2320

EA Queen Dolly 5306

BW: +2.2 WW: +63 YW: +113 M: +29 MB: +.01 RE: +.90

BW: 86 205 WT: 819 365 WT: 1,364 ADG: 3.41

Dam's Nursing Ratio: 2/107 \$W: +64.68 \$B: +129.06

Here is a moderate-framed Transcend son that possesses the functional attributes to be a mainstay at his new home. His dam is a wedge-shaped female that has a production nursing ratio of 2/107, a yearling ratio of 1/112 and a ribeye ratio of 1/116. A maternal brother was the \$13,500 selection of Diamond J Angus in last year's production sale.

75

Ellingson Recharge 8027

AAA#: 19286726

Tattoo: 8027

Birthdate:
2/18/18

SAV Recharge 3436

Rito 707 of Ideal 3407 7075
SAV Blackcap May 4136

EA Blackbird 7818

Tehama Blackcap Revolution
EA Blackbird 329

BW: +3.7 WW: +59 YW: +102 M: +24 MB: +.14 RE: +.66

BW: 96 205 WT: 809 365 WT: 1,296 ADG: 3.04

Dam's Nursing Ratio: 3/96 \$W: +48.86 \$B: +120.21

This is a massive-constructed bull that is double-bred for stoutness and pounds. He stands down on as much substance of bone as any in the offering. His donor dam was selected by Werner Angus for \$10,000 as the pick of our 2007-born heifer calves. His dam is a maternal sister to the dam of the \$80,000 Ellingson Scotsman 0010.

76

Ellingson Recharge 8030

AAA#: 19286727

Tattoo: 8030

Birthdate:
2/18/18

SAV Recharge 3436

Rito 707 of Ideal 3407 7075
SAV Blackcap May 4136

EA Blackbird 7818

Tehama Blackcap Revolution
EA Blackbird 329

BW: +1.5 WW: +54 YW: +96 M: +26 MB: +.24 RE: +.53

BW: 84 205 WT: 772 365 WT: 1,317 ADG: 3.41

Dam's Nursing Ratio: 3/96 \$W: +52.42 \$B: +114.65

This is a well-made performance bull that results from a time-tested mating of maternal and performance success. His dam, like all of our Revolutions, was an absolute powerhouse and earned a spot in the donor pen by boasting an exemplary production record. His dam's sister is one of our top donors.

77

Ellingson Resource 8646

AAA#: 625113205

Tattoo: 8646

Birthdate:
2/22/18

SAV Resource 1441

Rito 707 of Ideal 3407 7075
SAV Blackcap May 4136

BF Greenlee Rose 116

Leachman Saughatchee 3000C
Jarrell Princess 1056

BW: +2.7 WW: +55 YW: +98 M: +24 MB: +.05 RE: +.65

BW: 84 205 WT: 597 365 WT: 1,258 ADG: 4.13

Dam's Nursing Ratio: 4/101 \$W: +53.05 \$B: +105.26

Ellingson Resource 8646 is a modest-framed, square-made bull that covers his track efficiently on the move. If you run under tough conditions and ask extra from your cows, take a close look here.

Reference Sire: *Chaps*



Ellingson Chaps 4095

SAV Resource 1441

EA Blackcap 0360

Rito 707 of Idea 3407 7075
SAV Blackcap May 4136
MAS Wide Butt 6032
EA Blackcap 718



Chaps is roaring into the spotlight as Resource's most widely utilized son. He offers extra natural width and depth of body in a structurally sound package. His Pathfinder dam serves on our donor roster. She is a functional female that is angular and full bodied and has flawless foot and udder quality.

The Chaps progeny offer the same muscle shape and rib as the Resources, although his daughters are more feminine and production-oriented.

His maternal brother, Ribeye, was the \$67,500 top-seller in 2014 and is featured at Select Sires.

Chaps is owned with Trowbridge Angus, Boyd Beef Cattle, Williams Angus, Long Angus and ABS Global.

Left: EA Blackcap 0360, Chaps' dam.

BW: +.6 WW: +69 YW: +122 SC: +1.41 CEM: +6 M: +21 MB: +.12 RE: +.87 \$W: +63.91 \$B: +114.15

78

Ellingson Chaps 8025

AAA#: 19203624

Tattoo: 8025

Birthdate:
2/17/18

Ellingson Chaps 4095

EA Queen 6385

SAV Resource 1441
EA Blackcap 0360
Werner EA Motivation 2031
EA Queen 3040

BW: -1.4 WW: +78 YW: +137 M: +19 MB: +.19 RE: +.84

BW: 68 205 WT: 933 365 WT: 1,409 ADG: 3.00

Dam's Nursing Ratio: 1/113 \$W: +77.70 \$B: +149.32

Ellingson Chaps 8025 is one of our favorites in the entire offering. He perfectly illustrates what our breeding program is driven to propagate. He boasts as strong of a maternal lineage as any in the offering, combining Chaps, Motivation, Territory, Traveler 004 and Saugahatchee. He is the product of many generations of strategically planned matings focused around making females with longevity. This bull is balanced both on paper and in the flesh. He is smooth designed with outstanding depth of flank and adequate base width and, most importantly, can move like an athlete. He has a strong curve-bending spread and out-does his popular sire. He ranks in the top fifth percentile for CED, the top 11th for birth, the top 15th for weaning, the top eighth for yearling and the top fourth for docility in his genomic profile. His performance rankings were validated coming off his dam at 975 pounds and earning a weaning ratio of 114. For those with a passion to develop an elite set of females that require few inputs and never get old looking at, this is one of the best young bulls to do just that.



Lot 78, Ellingson Chaps 8025.



Werner EA Motivation 2031, Lot 78's maternal grandsire.



Lot 79, Ellingson Chaps 8035.



EA Emblynnette 434, Lot 79's maternal granddam.

79

Ellingson Chaps 8035

AAA#: 19203622

Tattoo: 8035

Birthdate:
2/18/18

Ellingson Chaps 4095

SAV Resource 1441

EA Blackcap 0360

EA Emblynnette 6319

Ellingson Identity 9104

EA Emblynnette 434

BW: +2.2 WW: +76 YW: +133 M: +22 MB: +17 RE: +1.01

BW: 75 205 WT: 936 365 WT: 1,389 ADG: 3.00

Dam's Nursing Ratio: 1/114 \$W: +75.50 \$B: +147

Ellingson Chaps 8035 carries a distinguished herdbull presence and exemplifies authentic Angus breed character. His 2-year-old Emblynnette dam is one of the best young females in our cowherd and is poised to leave a lasting impact. She is broody, functionally structured and has again settled to first-service A.I. She is a direct daughter of a longtime donor, EA Emblynnette 434, the matriarch of many of the great lots selling in this sale. Alongside his dam this summer, they were a pair that was a sight to see. She weaned a high percentage of her body weight when he came off at 975 pounds to earn a 114 weaning ratio. He has posted curve-bending statistics that have been validated by an impressive genomic profile. He portrays the kind of growth curve we find gives the most opportunity to maximize profitability in the beef cattle industry today. He is the cowboy's kind. Also of special note: he is one of the most docile individuals in the entire offering and will probably allow you to scratch him.

80

Ellingson Chaps 8131

AAA#: 19203623

Tattoo: 8131

Birthdate:
2/24/18

Ellingson Chaps 4095

SAV Resource 1441

EA Blackcap 0360

EA Blackclass 6325

Ellingson Identity 9104

SAV Blackclass 124 EA

BW: +2.2 WW: +63 YW: +123 M: +25 MB: +34 RE: +.46

BW: 85 205 WT: 838 365 WT: 1,557 ADG: 4.49

Dam's Nursing Ratio: 1/102 \$W: +57.68 \$B: +147.70

Here is a strong performance prospect that results from a coveted mating proven to be successful time and time again. He offers the same muscle shape and stoutness you find in the Chaps line, but with more skeletal size and extension. His dam is a daughter of the Blackclass 124 donor that has more progeny here than any other cow in the history of the ranch. His dam is a maternal sister to the \$50,000 Ellingson Versatile at ST Genetics, the \$45,000 Ellingson Revolution 1047 at Carstens Farms and Albrecht Angus and the \$18,000 Ellingson Real Business 5168 at Alta Genetics.

81

Ellingson Chaps 8244

AAA#: 19203550

Tattoo: 8244

Birthdate:
3/7/18

Ellingson Chaps 4095

SAV Resource 1441

EA Blackcap 0360

EA Hyalite Lady 3077

Ellingson Scotsman 0010

EA Hyalite 7809

BW: -.8 WW: +64 YW: +110 M: +30 MB: +.58 RE: +.56

BW: 77 205 WT: 819 365 WT: 1,352 ADG: 3.34

Dam's Nursing Ratio: 4/94 \$W: +75.70 \$B: +128.51

This big-hipped bull reigns from the Hyalite Lady cow family that is one of the prominent families in our herd today. They are responsible for the highest membership in our donor pen. His dam is a maternal sister to Ellingson Golden Era 2279 featured at Alta Genetics and Diamond J Angus. A maternal brother was purchased by Roger Aberle as one of the lead-off bulls in his sire group in 2016.



EA Hyalite Lady 1333, a maternal sister to Lot 81's dam.

82

Ellingson Chaps 8374

AAA#: 19203568

Tattoo: 8374

Birthdate:
3/22/18

Ellingson Chaps 4095

EA Erica 4243

SAV Resource 1441
EA Blackcap 0360
Ellingson Format 2205
Werner Erica 487

BW: -1.7 WW: +67 YW: +116 M: +29 MB: +.16 RE: +.56

BW: 75 205 WT: 891 365 WT: 1,494 ADG: 3.77

Dam's Nursing Ratio: 3/102 \$W: +77.02 \$B: +114.44

Ellingson Chaps 8374 is another one of our personal favorites amongst the bull offering. His lineage has been designed for function and eye appeal. His Chaps, Format, Traveler 004 and EXT 473 influence should give him a step ahead of his competitors in making great, long-lasting females. This bull gives up a little age to most of the bulls he is penned with, but you can't tell. He offers outstanding rib capacity and depth of flank, travels wide and square and has a commanding herdbull presence. He should be safe to use on heifers, but expect calves with tremendous calf vigor and growth.



Lot 82, Ellingson Chaps 8374.

83

Ellingson Chaps 8203

COMMERCIAL

Tattoo: 8203

Birthdate:
3/3/18

Ellingson Chaps 4095

EA Emblynette 5355

SAV Resource 1441
EA Blackcap 0360
Ellingson Territory 3277
EA Emblynette 9166

BW: 89 205 WT: 871 365 WT: 1,532 ADG: 4.13

Dam's Nursing Ratio: 2/100

Ellingson Chaps 8203 is a great choice for cattlemen who sell their calves by the pound. He exemplifies the qualities a true beef bull should possess. His outstanding muscle shape, volume and pounds-heavy appearance make him hard to miss. Lot 83 sells without registration papers.

85

Ellingson Chaps 8124

AAA#: 19203573

Tattoo: 8124

Birthdate:
2/24/18

Ellingson Chaps 4095

EA Madame Pride 3072

SAV Resource 1441
EA Blackcap 0360
Benfield Substance 8506
EA Pride 346

BW: +2.2 WW: +57 YW: +96 M: +24 MB: +.12 RE: +.48

BW: 84 205 WT: 770 365 WT: 1,477 ADG: 4.42

Dam's Nursing Ratio: 4/101 \$W: +55.98 \$B: +88.38

Ellingson Chaps 8124 is another royally bred Chaps son combining some of the best genetics at Ellingson Angus. His donor dam by Substance is broody and capacious. She is a maternal sister to the \$28,000 Ellingson Boardwalk 3032 and a full sister to the \$19,000 Ellingson Salute 3170. She is a direct daughter of the matriarch of our best Madame Pride females, EA Pride 346, the \$52,000-valued donor dam that was owned in conjunction with Sprunk Angus. Maternal brothers are featured as Lots 99 and 100, while four maternal sisters have been retained and are working in our herd. A maternal brother is working for Sylvester and Toni Jacobs of Morristown, S.D.

84

Ellingson Chaps 8011

AAA#: 19248465

Tattoo: 8011

Birthdate:
2/16/18

Ellingson Chaps 4095

EA Madame Pride 6332

SAV Resource 1441
EA Blackcap 0360
Ellingson Dominance 2079
EA Madame Pride 2038

BW: -2.3 WW: +52 YW: +103 M: +26 MB: +.26 RE: +.55

BW: 64 205 WT: 856 365 WT: 1,447 ADG: 3.70

Dam's Nursing Ratio: 1/104 \$W: +58.66 \$B: +121.21

Here is a stout-rumped, big-stifled bull with outstanding muscle expression. His dam is a powerhouse with tremendous depth of flank and extension. She hails from the Madame Pride cow family and traces to EA Pride 346, the matriarch of the family and the dam of Ellingson Boardwalk 3032. This bull is bred to perpetuate real-world qualities.

EA Madame Pride 3072,
Lot 85's dam.EA Pride 346,
Lot 85's maternal
granddam.

86

Ellingson Chaps 8381

AAA#: 19203561

Tattoo: 8381

Birthdate:
3/23/18

Ellingson Chaps 4095

EA Madame Pride 4074

SAV Resource 1441
EA Blackcap 0360
Koupal Advance 28
EA Pride 6805

BW: -.9 WW: +59 YW: +100 M: +29 MB: +.27 RE: +.82

BW: 75 205 WT: 738 365 WT: 1,225 ADG: 3.04

Dam's Nursing Ratio: 3/92 \$W: +68.78 \$B: +77.39

This is a moderate-framed Chaps son that will be safe for use on heifers. He is wide based, deep sided and great footed. A maternal brother is working for Gene and Gynell Harris, while a maternal sister is working for Spring Grove Ranch.



Ellingson Roughrider 7256, a maternal brother to Lot 87's dam.



Lot 89, Ellingson Chaps 8393.



Ellingson Resource 5052, Lot 90's maternal brother.

87

Ellingson Chaps 8310

AAA#: 19203607

Tattoo: 8310

Birthdate:
3/13/18

Ellingson Chaps 4095

SAV Resource 1441

EA Blackcap 0360

EA Madame Pride 6101

CTS Remedy 1T01

EA Madame Pride 4106

BW: +1.5 WW: +61 YW: +115 M: +27 MB: +.36 RE: +.71

BW: 82 205 WT: 803 365 WT: 1,487 ADG: 4.28

Dam's Nursing Ratio: 1/98 \$W: +59.96 \$B: +126.33

This light-birthweight bull combines Chaps, Remedy, Advance and Final Answer, all of which have passed our stringent calving-ease and maternal tests.

88

Ellingson Chaps 8121

AAA#: 19203572

Tattoo: 8121

Birthdate:
2/23/18

Ellingson Chaps 4095

SAV Resource 1441

EA Blackcap 0360

EA Queen Dolly 4397

CTS Remedy 1T01

EA Queen Dolly 1079

BW: -.8 WW: +51 YW: +100 M: +22 MB: +.06 RE: +.84

BW: 82 205 WT: 765 365 WT: 1,287 ADG: 3.26

Dam's Nursing Ratio: 2/94 \$W: +49.52 \$B: +89.19

This is a moderate-framed bull with added muscle shape and outstanding foot structure. He combines the calving-ease sires of Chaps, Remedy and Identity, which should make him predictably safe for use on heifers. A maternal brother was selected by Dan Pocha in our 2018 production sale.

89

Ellingson Chaps 8393

AAA#: 19203523

Tattoo: 8393

Birthdate:
3/26/18

Ellingson Chaps 4095

SAV Resource 1441

EA Blackcap 0360

EA Queen 0081

Sitz Dimension 8607

EA Queen 7826

BW: +2.1 WW: +70 YW: +122 M: +23 MB: -.08 RE: +.82

BW: 90 205 WT: 884 365 WT: 1,522 ADG: 3.99

Dam's Nursing Ratio: 6/104 \$W: +67 \$B: +108.36

Here is another well-balanced bull with the genetic map to be a profit-maker. He weaned off his dam at 895 pounds to earn a 108 weaning ratio. His dam has been a mainstay in our herd and has a nursing ratio of 6/105, a yearling ratio of 1/106 and a ribeye ratio of 1/111. Maternal brothers are working for Kost Ranch, Amstutz Cattle Company, Rodney Lutz and Hills Valley Ranch.

90

Ellingson Chaps 8009

AAA#: 19212427

Tattoo: 8009

Birthdate:
2/14/18

Ellingson Chaps 4095

SAV Resource 1441

EA Blackcap 0360

EA Mindful Maid 818

SAV Net Worth 4200

MAS Mindful Maid 5166

BW: +3 WW: +70 YW: +126 M: +32 MB: +.46 RE: +.76

BW: 83 205 WT: 918 365 WT: 1,509 ADG: 3.70

Dam's Nursing Ratio: 7/105 \$W: +63.99 \$B: +157.62

This is a high-growth son of a popular ABS bull, Ellingson Chaps 4095. He came off his dam at 1,015 pounds to earn an impressive 112 weaning ratio. His dam has stood the test of time. She is entering her 10th year of production and is still as sound as ever. She has a nursing ratio of 9/105 and a yearling ratio of 6/102. Maternal brothers are working for DBW Ranch, Tyler Messner and Cody and Amber Staiger.

91

Ellingson Chaps 8300

AAA#: 19203559

Tattoo: 8300

Birthdate:
3/12/18

Ellingson Chaps 4095

SAV Resource 1441
EA Blackcap 0360
Vermilion Dateline 7078
Sitz Everelda Entense 4968

EA Everelda Entense 4046

BW: +1.1 WW: +65 YW: +115 M: +25 MB: +.37 RE: +.79

BW: 84 205 WT: 879 365 WT: 1,424 ADG: 3.41

Dam's Nursing Ratio: 3/107 \$W: +60.45 \$B: +124.45

Ellingson Chaps 8300 reigns from the predictable and proven Everelda Entense cow family. He weaned at 915 pounds and earned a 107 weaning ratio. His genomics ranked him near the top of the breed for ribeye and heifer pregnancy. Two of his maternal sisters are working in our herd.

93

Ellingson Chaps 8384

AAA#: 19203567

Tattoo: 8384

Birthdate:
3/23/18

Ellingson Chaps 4095

SAV Resource 1441
EA Blackcap 0360
Connealy Earnan 076E
SAV Canyon 2723

EA Blackbird Revella 4194

BW: -1.4 WW: +47 YW: +83 M: +24 MB: -.04 RE: +.55

BW: 80 205 WT: 831 365 WT: 1,422 ADG: 3.70

Dam's Nursing Ratio: 3/103 \$W: +49.88 \$B: +69.3

Here is a stout Chaps son that will be a sleep-all-night heifer bull. Having a negative-birthweight EPD and being in the second percentile for birthweight on his genomics, Lot 93 should be a good match for virgin heifers. Keep every daughter out of this bull, as he should improve fertility being ranked in the fifth percentile for heifer pregnancy. Maternal brothers are working for Curtis Hokanson and Jim Swenson.

94

Ellingson Chaps 8382

AAA#: 19203590

Tattoo: 8382

Birthdate:
3/23/18

Ellingson Chaps 4095

SAV Resource 1441
EA Blackcap 0360
Ellingson Plateau 1155
EA Pure Diamond 851

EA Bessie Heiress 5303

BW: +.8 WW: +57 YW: +100 M: +20 MB: +.51 RE: +.76

BW: 79 205 WT: 799 365 WT: 1,379 ADG: 3.62

Dam's Nursing Ratio: 2/98 \$W: +52.15 \$B: +130.48

Purchase with confidence this bull that will be safe for the use on virgin heifers. He combines Chaps and Plateau, two of the greatest sires produced at Ellingson Angus. Both are benchmark sires for foot quality.

95

Ellingson Chaps 8422

AAA#: 19259423

Tattoo: 8422

Birthdate:
3/31/18

Ellingson Chaps 4095

SAV Resource 1441
EA Blackcap 0360
Baldco Final Product 533
EA Blackclass 1212

EA Blackclass 5417

BW: +2.9 WW: +65 YW: +122 M: +25 MB: +.07 RE: +.68

BW: 82 205 WT: 770 365 WT: 1,431 ADG: 4.13

Dam's Nursing Ratio: 1/94 \$W: +57.11 \$B: +131.18

This is another deep, well-balanced, high-performance and ribeye Chaps bull. He ranked in the seventh percentile for weaning weight, eighth for yearling weight and 14th for carcass weight. He has a deeply maternal pedigree.

92

Ellingson Chaps 8352

AAA#: 19203558

Tattoo: 8352

Birthdate:
3/18/18

Ellingson Chaps 4095

SAV Resource 1441
EA Blackcap 0360
Connealy Earnan 076E
EA Blackclass 9247

EA Blackclass 4024

BW: +0 WW: +55 YW: +91 M: +30 MB: +.28 RE: +.66

BW: 68 205 WT: 798 365 WT: 1,320 ADG: 3.26

Dam's Nursing Ratio: 3/101 \$W: +67.53 \$B: +103.65

Ellingson Chaps 8352 is a royally bred Chaps son that has a pedigree saturated with elite maternal genetics. His dam by Earnan is always a favorite of ranch visitors. Her unmatched power, rib shape and feminine appearance make her a front-pasture female. His dam and granddam serve in our donor program and will have many progeny available in next year's production sale. His granddam is a sister to the \$40,000 Ellingson Plateau 1155 featured at Genex. A maternal brother is working for Mike Rogstad, while a maternal sister is one of our favorite bred heifers in the bred heifer pen.



EA Blackclass 4024, Lot 92's dam.



The Kraenzel brothers check out the yearling bull offering at last year's sale.



Ellingson Roundup 6206, the sire of Lots 97 and 98.

96

Ellingson Chaps 8621

AAA#: 625113190

Tattoo: 8621

Birthdate:
2/15/18

Ellingson Chaps 4095

SAV Resource 1441
EA Blackcap 0360

SAV Madame Pride 9804

SAV Bismarck 5682
SAV Madame Pride 5290

BW: +1 WW: +60 YW: +108 M: +22 MB: +13 RE: +.70

BW: 76 205 WT: 718 365 WT: 1,263 ADG: 3.41

Dam's Nursing Ratio: 2/108 \$W: +54.97 \$B: +119.21

Ellingson Chaps 8621 is a deep-middled bull that has all the elements to be a long-lasting breeding piece for any program. He has a rich maternal heritage, combining Chaps and the Madame Pride cow family.

98

Ellingson Roundup 8558

AAA#: 19291053

Tattoo: 8558

Birthdate:
4/14/18

Ellingson Roundup 6206

SAV Resource 1441
EA Lucy 2218

EA Emblynette 5343

Koupal Advance 28
EA Emblynette 2159

BW: +1.5 WW: +57 YW: +98 M: +24

BW: 79 205 WT: 731 365 WT: 1,195 ADG: 2.90

Dam's Nursing Ratio: 2/87 \$W: +50.17

Ellingson Roundup 8558 is a more modest-framed bull that should be suitable for the use on virgin heifers. He will certainly propagate the type and king that can survive on few inputs. His dam by Advance is a beauty and a direct daughter of EA Emblynette 2159 that plays a strong role in some of the elite lots in this very sale. His dam is a maternal sister to the \$18,000 Ellingson Commissioner 7267, a resident herdsire here and owned with Wright Charolais and Angus of Missouri.

97

Ellingson Roundup 8371

AAA#: 19203582

Tattoo: 8371

Birthdate:
3/21/18

Ellingson Roundup 6206

SAV Resource 1441
EA Lucy 2218

EA Madame Pride 5115

Ellingson Commanche 3119
EA Madame Pride 2134

BW: +2.7 WW: +63 YW: +118 M: +26 MB: +16 RE: +.65

BW: 76 205 WT: 780 365 WT: 1,348 ADG: 3.55

Dam's Nursing Ratio: 2/99 \$W: +59.77 \$B: +130.12

Cattle ranchers who run in the toughest of conditions, take a close look. This bull will sire moderate-framed, forage-efficient females that can go out and get the job done on their own. His Madame Pride dam is one of the broodiest cows on the operation.



EA Madame Pride 0040, a full sister to Lot 97's granddam.



At Ellingson Angus, we use real-world experience to raise profit-oriented cattle for our valued customers.

Reference Sire: *Juneau*



Koupal Juneau 797

OCC Juneau 807J

Koupal Elba 187

OCC Emblazon 854E
OCC Dixie Erica 903E

OCC Glory 950G
Beeffland Elba 7119



797 carries on the heritage of the Juneau line that has set the standard for superior maternal genetics. He is a proven sire, having nearly a thousand progeny records in the breed database.

Commercial producers will appreciate the added size, length and pounds his sons offer.

Reports on his daughters have been nothing but outstanding. They are responsible for producing many high-indexing calves, which has earned Juneau 797 Pathfinder status.

His strong EPDs are backed by high-accuracy figures, eliminating anything unpredictable about his siring ability.

Add a Juneau 797 son to your herdsire battery to propel economically relevant traits.

Left: Ellingson 797 Juneau 7121, a Juneau son and a \$19,000 feature of the 2018 sale.

BW: +2.2 WW: +70 YW: +131 SC: +1.58 CEM: +10 M: +26 MB: +.15 RE: +.54 \$W: +64.13 \$B: +126.70



Ellingson 797 Juneau 8874

AAA#: 19177685

Tattoo: 8874

Birthdate:
2/8/18

Koupal Juneau 797

EA Madame Pride 3072

OCC Juneau 807J
Koupals Elba 187
Benfield Substance 8506
EA Pride 346

BW: -.1 WW: +66 YW: +127 M: +34 MB: +.29 RE: +.76

BW: 83 205 WT: 894 365 WT: 1,636 ADG: 4.64

Dam's Nursing Ratio: 4/101 \$W: +82.02 \$B: +143.6

Ellingson Juneau 8874 has surfaced as one of our favorite bulls from the timeless Juneau line. Lot 99 offers outcross, yet proven genetics that have been rigorously tested by some of the most stringent cattle producers. Mixing Juneau, Substance, Alliance, EXT and the Madame Pride cow family together gives this bull a masterful maternal pedigree that will be hard to rival. His Substance dam has risen to be the best daughter of the \$52,000-valued EA Pride 346, one of the most impressive and productive females that we have ever owned. His dam is a full sister to the \$19,000 Ellingson Salute 3170 and the \$28,000 Ellingson Boardwalk 3032. He has a remarkable EPD spread with elite calving ease, performance, ribeye and dollar index credentials. He came off his recipient dam at an impressive 1,025 pounds. Semen on his sire is scarce and in high demand, so don't miss out on an opportunity like this to own Juneau genetics in this exciting package.



Above: Lot 99, Ellingson 797 Juneau 8874.

Left: EA Madame Pride 3072, the dam of Lots 99 and 100.



100 Ellingson 797 Juneau 8154

AAA#: 19177683

Tattoo: 8154

Birthdate:
2/25/18

Koupal Juneau 797

OCC Juneau 807J
Koupals Elba 187

EA Madame Pride 3072

Benfield Substance 8506
EA Pride 346

BW: +2 WW: +72 YW: +123 M: +31 MB: -.01 RE: +72

BW: 93 205 WT: 929 365 WT: 1,625 ADG: 4.35

Dam's Nursing Ratio: 4/101 \$W: +79.65 \$B: +123.35

Ellingson 797 Juneau 8154 is one of the true gems of the performance race. He has the credentials to sire market-topping feeder calves, yet the maternal heritage to make females with the amenities to be long-term contributors. He weaned off his Substance dam at an astounding 1,025 pounds to earn a 113 weaning ratio. His genomics have validated his growth and have also identified him as an elite ribeye sire. In the maternal department, he ranked in the second percentile for heifer pregnancy, which is the driver for fertility. His dam is a front-pasture female and a direct daughter of the \$52,000-valued EA Pride 346, best known as the dam of the \$28,000 Ellingson Boardwalk 3032. She has settled to first-service A.I. every year, even as she serves as an embryo transplant donor, and boasts a 365-day calving interval. A full brother is featured as Lot 99, while a maternal brother sells as Lot 85. A 7/8 brother is working in Sylvester and Toni Jacobs' cowherd in South Dakota, while four full and maternal sisters have been retained here in our own cowherd.



Above:
Lot 100,
Ellingson 797
Juneau 8154.

Left:
Ellingson
Boardwalk 3032,
a maternal brother
to the dam of
Lots 99 and 100.



Lot 101, Ellingson 797 Juneau 8135.

101 Ellingson 797 Juneau 8135

AAA#: 19177691

Tattoo: 8135

Birthdate:
2/24/18

Koupal Juneau 797

OCC Juneau 807J
Koupals Elba 187

EA Miss Blackbird 3209

Benfield Substance 8506
EA Blackbird 817

BW: +1.3 WW: +65 YW: +121 M: +31 MB: +.11 RE: +74

BW: 88 205 WT: 900 365 WT: 1,434 ADG: 3.34

Dam's Nursing Ratio: 4/104 \$W: +68.73 \$B: +138.29

Representing an elite set of performance brothers from the Juneau line, Ellingson 797 Juneau 8135 goes to show that superior maternal genetics can also perform. His dam by Benfield Substance has a nursing ratio of 4/104 and a calving interval of 357 days. A maternal brother is working for Brenden Laugsand, while a maternal sister sold to the Spring Grove Ranch.



Left:
EA Madame Pride 3295,
Lot 102's maternal sister.

Right:
Benfield Substance 8506,
the maternal grandsire
of Lots 99-103.



102 Ellingson 797 Juneau 8270

AAA#: 19259427

Tattoo: 8270

Birthdate:
3/8/18

Koupal Juneau 797

OCC Juneau 807J
Koupals Elba 187

EA Madame Pride 1064

Benfield Substance 8506
EA Pride 326

BW: +4.6 WW: +69 YW: +120 M: +25 MB: +.05 RE: +53

BW: 93 205 WT: 878 365 WT: 1,388 ADG: 3.19

Dam's Nursing Ratio: 6/103 \$W: +56.49 \$B: +97.17

This performance bull will add size, scale, substance and depth. He weaned at 940 pounds to earn a 107 weaning ratio. His dam records a nursing ratio of 6/103 and a yearling ratio of 3/103 and has a calving interval of 362 days. A maternal brother is working for Amstutz Cattle Company, while three maternal sisters are here, including one donor.

103**Ellingson 797 Juneau 8067**

AAA#: 19177698

Tattoo: 8067

Birthdate:
2/21/18**Koupal Juneau 797**OCC Juneau 807J
Koupals Elba 187
Benfield Substance 8506
EA Queen Dolly 8804**EA Queen Dolly 2133****BW: +1.3 WW: +73 YW: +133 M: +29 MB: +.09 RE: +.63****BW: 89 205 WT: 920 365 WT: 1,477 ADG: 3.49****Dam's Nursing Ratio: 5/107 \$W: +75.48 \$B: +129.33**

Cattle producers who sell their calves by the pound, yet still want to make outstanding replacements, won't have a difficult time discovering this performance specialist. He pounded down the scale with a 1,025-pound weaning weight and 112 weaning ratio. His actual data was validated by his genomics, as he ranked in the second percentile for weaning weight and in the first percentile for yearling weight. His Pathfinder dam has a birth ratio of 5/97, a nursing ratio of 5/107 and a yearling ratio of 4/105. She is a modest-sized female with outstanding rib shape and one of the best sets of feet on the entire ranch. A maternal brother is working for Bob Varland, while two maternal sisters and one full sister are working here on the ranch today.



Left:
EA Queen
Dolly 2133,
Lot 103's dam.



Right:
EA Queen
Dolly 8804,
Lot 103's
maternal
granddam.

104**Ellingson 797 Juneau 8245**

AAA#: 19157084

Tattoo: 8245

Birthdate:
3/7/18**Koupal Juneau 797**OCC Juneau 807J
Koupals Elba 187
LT Territory 5824 of EA
EA Emblynnette 8827**EA Emblynnette 1195****BW: +1.8 WW: +70 YW: +120 M: +21 MB: +.34 RE: +.57****BW: 88 205 WT: 829 365 WT: 1,467 ADG: 3.99****Dam's Nursing Ratio: 6/106 \$W: +70.79 \$B: +133.91**

Ellingson 797 Juneau 8245 was mated specifically with our commercial customers in mind. He combines Juneau 797, Territory and the Emblynnette cow family for a pedigree saturated with elite maternal genes. The daughters from this bull should possess the functional characteristics to be lasting contributors for many years. His Pathfinder dam is part of our donor team and has a nursing ratio of 6/106, a yearling ratio of 4/109 and a ribeye ratio of 2/105. Maternal brothers have highlighted past sales and have been purchased by Harris Ranch and Double Bar 7 Ranch.



Lot 104, Ellingson 797 Juneau 8245.

105**Ellingson 797 Juneau 8237**

AAA#: 19157082

Tattoo: 8237

Birthdate:
3/7/18**Koupal Juneau 797**OCC Juneau 807J
Koupals Elba 187
LT Territory 5824 of EA
EA Emblynnette 447**EA Emblynnette 1173****BW: +.6 WW: +62 YW: +108 M: +38 MB: +.29 RE: +.75****BW: 87 205 WT: 833 365 WT: 1,378 ADG: 3.41****Dam's Nursing Ratio: 6/101 \$W: +79.19 \$B: +129.14**

Cattlemen who appreciate proven maternal lines will appreciate this guy. He puts together the Juneau, Territory and Bushwacker lines and is the kind that somebody can use to build a cowherd. His dam has an amazing production record and a brood-cow look to match. Maternal brothers are working for Ottmar Ranch and Katus X7 Ranch. Another was the \$14,000 selection of Lazy JB Angus in 2017. Two maternal sisters have been retained in the cowherd, including EA Emblynnette 5169, best known as the dam of the \$77,500 Ellingson Authorize 7057 featured at ABS Global.



Ellingson Cherokee 6107,
Lot 104's maternal brother.



Ellingson Sagebrush 6234,
Lot 105's maternal brother.



EA Emblynnette 1173,
Lot 105's dam.



Ellingson Authorize 7057,
produced from Lot 105's maternal sister.



EA Rose 918, Lot 106's maternal sister.



EA Queen Dolly 9205, Lot 107's maternal sister.

106 Ellingson 797 Juneau 8613

AAA#: 19259429

Tattoo: 8613

Birthdate:
2/12/18

Koupal Juneau 797

EA Rose 738

OCC Juneau 807J
Koupals Elba 187
Sitz Tradition RLS 8702
MAS Bando Rose 4536

BW: +1.1 WW: +62 YW: +110 M: +24 MB: +19 RE: +42

BW: 79 205 WT: 714 365 WT: 1,329 ADG: 3.84

Dam's Nursing Ratio: 6/97 \$W: +64.81 \$B: +115.29

Ellingson 797 Juneau 8613 is another fantastic option from the Juneau line. His dam is best known as the mother of the \$85,000 EA Rose 918, the longtime Brooking Angus Ranch donor and mother of the \$125,000 Brooking Bank Note 4040. If you're looking to produce a set of females to build a herd around, here you go!

107 Ellingson 797 Juneau 8133

AAA#: 19177705

Tattoo: 8133

Birthdate:
2/24/18

Koupal Juneau 797

EA Queen Dolly 7804

OCC Juneau 807J
Koupals Elba 187
Sitz Tradition RLS 8702
SAV Canyon 2731

BW: +2.9 WW: +67 YW: +114 M: +29 MB: +08 RE: +38

BW: 82 205 WT: 885 365 WT: 1,395 ADG: 3.22

Dam's Nursing Ratio: 10/93 \$W: +70.84 \$B: +94.41

This is another royally bred bull rooted in proven maternal genetics. He came off his dam at 955 pounds and earned a weaning ratio of 108, which should translate into heavier calves. With Juneau, Tradition and Canyon in his pedigree, his daughters should be keepers. His 12-year-old dam is a longevity specialist, having excellent structure and flesh.

108 Ellingson 797 Juneau 8104

AAA#: 19177678

Tattoo: 8104

Birthdate:
2/22/18

Koupal Juneau 797

EA Evergreen 4500

OCC Juneau 807J
Koupals Elba 187
Sitz Tradition RLS 8702
GT Evergreen 322

BW: +1.1 WW: +72 YW: +117 M: +17 MB: -.04 RE: +54

BW: 81 205 WT: 861 365 WT: 1,372 ADG: 3.19

Dam's Nursing Ratio: 3/110 \$W: +69.61 \$B: +93.43

Here is a larger framed individual with a proven pedigree designed to improve the bottomline of commercial cattle producers. His dam has a production birth ratio of 3/99, a nursing ratio of 3/110, a yearling ratio of 1/111 and a ribeye ratio of 2/101. She has settled to first-service A.I. every single year. A maternal brother was selected by Steve and Sal Roseland of South Dakota as a \$14,000 feature in our 2018 production sale.

109 Ellingson 797 Juneau 8045

AAA#: 19177701

Tattoo: 8045

Birthdate:
2/19/18

Koupal Juneau 797

EA Emblynette 9203

OCC Juneau 807J
Koupals Elba 187
SAV Final Answer 0035
EA Emblynette 447

BW: +2.1 WW: +66 YW: +112 M: +22 MB: +43 RE: +63

BW: 83 205 WT: 791 365 WT: 1,232 ADG: 2.75

Dam's Nursing Ratio: 6/105 \$W: +64.9 \$B: +129.14

Here is a rare opportunity to purchase a maternal brother of the \$50,000 Ellingson Top Shelf 5050 that is featured at Semex. His Pathfinder dam was a staple of our donor program until her death last year. She had a nursing ratio of 6/105, a yearling ratio of 3/103, a ribeye ratio of 8/105 and a calving interval of 364 days. Other maternal brothers are working for Maher Ranch, Voigt Ranch and Buck Ward. Seven maternal sisters are replacements in our herd.



Bring your kids and grandkids! We love to see the next generation of ag leaders in the stands.



Ellingson Top Shelf 5050,
Lot 109's maternal brother.



Alex Tolbert and Kyle Potts braved the weather to preview the sale bulls at last year's sale.

110 Ellingson 797 Juneau 8023

AAA#: 19177704

Tattoo: 8023

Birthdate:
2/18/18

Koupal Juneau 797

OCC Juneau 807J
Koupals Elba 187
SAV Final Answer 0035
EA Blanche 365

EA Blanche 8901

BW: +1.7 WW: +72 YW: +127 M: +23 MB: +.30 RE: +.31

BW: 80 205 WT: 922 365 WT: 1,479 ADG: 3.48

Dam's Nursing Ratio: 9/100 \$W: +68.37 \$B: +139.03

Here is a performance front-runner. He weaned at 1,010 pounds to earn a remarkable ratio of 112. He will inject extra size, extension and pounds into his progeny. He has the qualities to sire scale-pounding feeder calves. His Final Answer dam is a front-pasture cow that is one of the easiest keepers here. Five of his sisters are in our herd, including a standout full sister in the bred heifer pen. Maternal brothers are working for Maher Ranch, Kevin Uran and Knapp Ranch.



EA Blanche 8901, Lot 110's dam.

111 Ellingson 797 Juneau 8101

AAA#: 19177682

Tattoo: 8101

Birthdate:
2/22/18

Koupal Juneau 797

OCC Juneau 807J
Koupals Elba 187
Sitz Dimension 8607
EA Blackclass 9141

EA Blackclass 2184

BW: +1.2 WW: +72 YW: +125 M: +31 MB: +.24 RE: +.81

BW: 82 205 WT: 890 365 WT: 1,504 ADG: 3.84

Dam's Nursing Ratio: 4/105 \$W: +80.87 \$B: +138.06

This is a heavy bull with added substance and muscle shape. He proved his performance merit at weaning, coming off his dam at 990 pounds to earn a 108 weaning ratio. His dam boasts a 363-day calving interval. His Pathfinder granddam, a donor, records a nursing ratio of 8/108. A maternal brother sold to Paul Fornshell in our 2015 sale.



112 Ellingson 797 Juneau 7939

AAA#: 19008093

Tattoo: 7939

Birthdate:
9/18/17

Koupal Juneau 797

OCC Juneau 807J
Koupals Elba 187
Sitz Dimension 8607
EA Madame Pride 8828

EA Madame Pride 0040

BW: -.6 WW: +56 YW: +98 M: +26 MB: +.35 RE: +.60

BW: 82 205 WT: 789 365 WT: 1,093

Dam's Nursing Ratio: 5/104 \$W: +67.10 \$B: +94.97

Here is a long-aged bull from the \$42,000-valued EA Madame Pride 0040 owned in conjunction with Ressler Angus. Maternal brothers are working for Amstutz Cattle Company, Mark Brobst, Larry Thompson and Maher Ranch. A full brother sells as Lot 113. **This is a fall-born bull.**



Ellingson Secretary 2011, a maternal brother to Lots 112 and 113.

113 Ellingson 797 Juneau 7940

AAA#: 19008091

Tattoo: 7940

Birthdate:
9/21/17

Koupal Juneau 797

OCC Juneau 807J
Koupals Elba 187
Sitz Dimension 8607
EA Madame Pride 8828

EA Madame Pride 0040

BW: +.8 WW: +68 YW: +121 M: +31 MB: +.23 RE: +.56

BW: 83 205 WT: 810 365 WT: 1,114

Dam's Nursing Ratio: 5/104 \$W: +79.83 \$B: +123.87

Here is a maternal brother to the \$30,000 Ellingson Secretary 2011, the sire of some of the easiest keeping females we've had on the ranch and part of the Select Sires semen roster. **This is a fall-born bull.**

**"Work harder than you think
you did yesterday."**

— Alex Elle



Lot 114, Ellingson 797 Juneau 8103.



EA Emblynette 1085, Lot 114's dam.

114 Ellingson 797 Juneau 8103

AAA#: 19203531

Tattoo: 8103

Birthdate:
2/22/18

Koupal Juneau 797

EA Emblynette 1085

OCC Juneau 807J
Koupals Elba 187
SAV 004 Density 4336
EA Emblynette 103

BW: +3.2 WW: +57 YW: +104 M: +17 MB: +.17 RE: +.44

BW: 83 205 WT: 801 365 WT: 1,276 ADG: 2.97

Dam's Nursing Ratio: 6/101 \$W: +46.01 \$B: +110.05

Without question, this is one of the most maternally oriented herdbull prospects in this offering. He has been appraised by some of the most astute cattlemen worldwide and given the seal of approval. He is constructed into a sound package with added base width, rear quarter and volume. Those traits, paired with a moderate frame, should give him the ability to produce daughters that are designed for forage-based environments. His Density dam is one of our favorites in the herd and serves as a third-generation donor dam. She posted a production birth ratio of 6/98, a nursing ratio of 6/101 and a yearling ratio of 2/102. She has a 364-day calving interval and has settled to first-service A.I. every year. Maternal brothers are working for John Kost and Greg Hegland. Four maternal sisters are in our herd.

115 Ellingson 797 Juneau 8157

AAA#: 19177707

Tattoo: 8157

Birthdate:
2/26/18

Koupal Juneau 797

EA Barbara 6860

OCC Juneau 807J
Koupals Elba 187
SAV 8180 Traveler 004
MAS EXT 3513

BW: +4 WW: +70 YW: +127 M: +24 MB: +.35 RE: +.56

BW: 90 205 WT: 917 365 WT: 1,450 ADG: 3.34

Dam's Nursing Ratio: 10/101 \$W: +59.85 \$B: +143.63

Here is another impressive member of the Juneau 797 clan that should be a strong driver for adding payweight. He has posted excellent performance statistics and is rooted in sound maternal genetics, combining Juneau 797, Traveler 004, Traveler 124 and Schearbrook Shoshone in the immediate part of his pedigree. He came off his dam at 985 pounds – good enough to earn a weaning ratio of 112. His 13-year-old dam remains in production here and is still functional and easy fleshing today. Maternal brothers are working for Cody and Amber Staiger, Lyle Borg, Ken and Mary Schmidt, Todd and Carmel Miller and Paul Fornshell. One of his maternal sisters sold to Spring Grove Ranch, while another is working in our herd.

116 Ellingson 797 Juneau 8034

AAA#: 19203539

Tattoo: 8034

Birthdate:
2/18/18

Koupal Juneau 797

EA Hyalite Lady 2044

OCC Juneau 807J
Koupals Elba 187
Tehama Blackcap Revolution
EA Hyalite Lady 8927

BW: +3.8 WW: +72 YW: +118 M: +28 MB: +.28 RE: +.61

BW: 79 205 WT: 860 365 WT: 1,324 ADG: 3.05

Dam's Nursing Ratio: 5/107 \$W: +69.14 \$B: +154.13

The Juneau-Revolution cross has been successful time and time again. Lot 116's full brother was a performance stand-out amongst last year's contemporaries and sold to Double Bar 7 Ranch. This bull came off his dam at 965 pounds and ratioed 105. His Pathfinder dam has a nursing ratio of 5/107, a yearling ratio of 3/105 and a ribeye ratio of 1/103. She hails from the Hyalite Lady cow family, which has the most representatives of any cow family on our embryo transplant team. If you are serious about weaning heavy feeder calves, this bull should fit the bill.



Tehama Blackcap Revolution,
the maternal grandsire of Lots 116 and 117.

117 Ellingson 797 Juneau 8042

AAA#: 19203535

Tattoo: 8042

Birthdate:
2/19/18

Koupal Juneau 797

OCC Juneau 807J
Koupals Elba 187
Tehama Blackcap Revolution
SAV Cinch 2644

EA Lassie 1273

BW: +3.8 WW: +68 YW: +123 M: +27 MB: +21 RE: +3.8

BW: 87 205 WT: 783 365 WT: 1,363 ADG: 3.62

Dam's Nursing Ratio: 5/104 \$W: +59.13 \$B: +139.42

This is a larger outlined individual with tremendous depth of flank and body capacity. He is a product of the Juneau-Revolution mating that has been proven successful time and time again. His dam has impressively settled to first-service A.I. every single year of her production career and boasts a 361-day calving interval. She has a nursing ratio of 5/104, a yearling ratio of 3/102 and a ribeye ratio of 1/101. A maternal brother is working for Heinert Ranch, while a full brother is working for Amstutz Cattle Company.



Sierra Ellingson was crowned the 2019 North Dakota Angus Queen at the North Dakota Angus Association's Annual Banquet in November. Pictured are Victoria Vollmer, 2018 North Dakota Angus Queen; Sierra; Jacy Hauge, 2019 North Dakota Angus Princess; and Alexis Vandeberghe, 2019 North Dakota Angus Princess.

118 Ellingson 797 Juneau 8378

AAA#: 19177702

Tattoo: 8378

Birthdate:
3/22/18

Koupal Juneau 797

OCC Juneau 807J
Koupals Elba 187
LT Cowboy Logic 5826 of EA
SAV Emblynette 5620

EA Emblynette 9253

BW: +3.6 WW: +76 YW: +128 M: +28 MB: +17 RE: +5.5

BW: 100 205 WT: 858 365 WT: 1,392 ADG: 3.34

Dam's Nursing Ratio: 8/103 \$W: +75.55 \$B: +125.25

This is a big-bodied Juneau 797 son. His dam has a nursing ratio of 8/103, a yearling ratio of 4/104 and a calving interval of 367 days. Maternal brothers are working for Maher Ranch, Hills Valley Ranch, Steve Bruski, Rodney Schatz and Penhros Farms.



Left:
The queen with
Grandma Angie
and Grandpa
Martin Schaff
at the coronation
in November.

119 Ellingson 797 Juneau 8320

AAA#: 19177690

Tattoo: 8320

Birthdate:
3/15/18

Koupal Juneau 797

OCC Juneau 807J
Koupals Elba 187
Ellingson Scotsman 0010
EA Emblynette 1126

EA Emblynette 3037

BW: +1.1 WW: +55 YW: +94 M: +19 MB: +.09 RE: +4.8

BW: 83 205 WT: 801 365 WT: 1,242 ADG: 2.75

Dam's Nursing Ratio: 4/97 \$W: +55.80 \$B: +74.90

Here is a well-balanced bull with extra rib shape and smoothness. A full brother was selected by Gerald Booth in 2018, while two maternal sisters are retained in our herd. Among them: the dam of the \$18,000 Ellingson Proposition 7103, which is owned by Peak Dot Ranch and Elrod/Tolbert Farms.

Right:
The queen with her "ladies
in waiting" – little sisters Medora
(left) and Sheridan (right).



120 Ellingson 797 Juneau 8212

AAA#: 19177677

Tattoo: 8212

Birthdate:
3/4/18

Koupal Juneau 797

OCC Juneau 807J
Koupals Elba 187
EA JLS Perfect Storm 1863
EA Blackclass 3001

EA Blackclass 5215

BW: +2.7 WW: +53 YW: +105 M: +32 MB: +.58 RE: +2.9

BW: 80 205 WT: 767 365 WT: 1,312 ADG: 3.41

Dam's Nursing Ratio: 2/94 \$W: +50.26 \$B: +136.18

This is a more modest-framed 797 son out of a super-functional dam hailing from the Blackclass family. A maternal sister is in our replacement pen. Maternal brothers to his dam are working for Jim Miller and Tracy Hoherz.



EA Emblynette 0068, a full sister to Lot 119's granddam.

Reference Sire: *Roughrider*



Ellingson Roughrider 4202

Connealy Earnan 076E

EA Blackclass 8914

Connealy Consensus
Brazilia of Conanga 3991 839A

LT Curve Bender 4810 of EA
SAV Blackclass 374



After seeing Roughrider and his impressive calfcrop, almost every ranch visitor the past two years has decided to incorporate this powerhouse into their program. The Roughrider cattle are performance-oriented like the Earnans, but offer more base width and a more moderate frame score. He injects as much rib as any sire we've ever used.

His dam and granddam are donors and two of the greatest contributors to our herd today.

His sons and daughters are true rancher cattle. Thirty-four sons averaged \$14,900 last year. His first daughters are deep, sound, front-pasture females.

We own Roughrider with Marohl's Yellow Top Angus, Boettcher Angus, High Country Heifers and Genex CRI.

Left: Ellingson Rider Pride 7282, the \$110,000 top-selling Roughrider son in the 2018 sale.

BW: +2.4 WW: +63 YW: +120 SC: +1.53 CEM: +8 M: +20 MB: +.60 RE: +.31 \$W: +53.22 \$B: +37.32

121

Ellingson Roughrider 8218

AAA#: 19203557

Tattoo: 8218

Birthdate:
3/4/18

Ellingson Roughrider 4202

EA Hyalite Lady 4019

Connealy Earnan 076E
EA Blackclass 8914

Ellingson Identity 9104
EA Hyalite Lady 2063

BW: +4.2 WW: +83 YW: +151 M: +21 MB: +.60 RE: +.77

BW: 98 205 WT: 934 365 WT: 1,456 ADG: 3.26

Dam's Nursing Ratio: 3/111 \$W: +67.75 \$B: +185.31

Lot 121 is, simply stated, the cowboy's kind. He possesses added stoutness, rib shape and structural soundness, attributes in short supply in plenty of bulls today. We expect his progeny will have tremendous performance through their first 14 months of life, then moderate into realistic-sized mature animals that can survive on minimal inputs. This bull is one of our favorite Roughrider sons raised to date, and the statistics he's posted have affirmed his genetic merit. He came off his dam at 995 pounds and earned a weaning ratio of 114. He ranked in the first percentile for weaning and yearling weight, the third percentile for carcass weight and the 12th percentile for heifer pregnancy. His EPDs rank him in the top 1 percent for weaning and yearling weight, carcass weight, \$F and \$B. Pay attention to this bull, as he could be a breeding masterpiece. A maternal brother is working for Jeff Kuntz. His full sister is the most powerful female in the bred heifer pen.



Lot 121, Ellingson Roughrider 8218.



**EA Hyalite Lady 7865,
Lot 121's great-granddam.**



**Jeff Kuntz owns a
maternal brother to Lot 121.**

122 Ellingson Roughrider 8111

AAA#: 19203562

Tattoo: 8111

Birthdate:
2/23/18

Ellingson Roughrider 4202 Connealy Earnan 076E
EA Blackclass 8914
EA Emblynette 4088 Ellingson Identity 9104
EA Emblynette 434

BW: +4.3 WW: +56 YW: +95 M: +24 MB: +20 RE: +.59

BW: 90 205 WT: 788 365 WT: 1,264 ADG: 3.05

Dam's Nursing Ratio: 3/98 \$W: +51.21 \$B: +122.34

Ellingson Roughrider 8111 is a stout-bodied Ellingson Roughrider son from the everlasting Emblynette family. His dam is out of the famed Ellingson Identity 9104 that had been featured at Genex. His \$34,000-valued donor granddam is a major contributor to this year's sale offering, not to mention our overall cowherd. Lot 122's maternal brothers have been selected by Dan Pocha and Bruce Knapp in our past production sales.



EA Emblynette 434, the granddam of Lots 122 and 123.

123 Ellingson Roughrider 8192

AAA#: 19203543

Tattoo: 8192

Birthdate:
3/1/18

Ellingson Roughrider 4202 Connealy Earnan 076E
EA Blackclass 8914
EA Emblynette 2143 Boyd Cowboy 908
EA Emblynette 434

BW: +5.1 WW: +62 YW: +108 M: +28 MB: +22 RE: +.76

BW: 97 205 WT: 917 365 WT: 1,404 ADG: 3.05

Dam's Nursing Ratio: 4/97 \$W: +55.02 \$B: +146.06

Whenever we have mated our Cowboy daughters to Roughrider, we've seen favorable results, and Ellingson Roughrider 8192 is no exception. He is a direct descendant of the \$34,000-valued Emblynette 434 donor whose influence is strongly represented in this offering, especially in some of the leading lots. This bull offers the stoutness and substance you find from the Roughrider line, except with more size and extension. He is a professional in the performance department, weaning off his dam at an even 1,000 pounds to earn a weaning ratio of 112. A maternal sister is doing an outstanding job as a producer here.

124 Ellingson Roughrider 8086

AAA#: 19203542

Tattoo: 8086

Birthdate:
2/21/18

Ellingson Roughrider 4202 Connealy Earnan 076E
EA Blackclass 8914
EA Mollie 2126 Boyd Cowboy 908
EA Mollie 5069

BW: +2.4 WW: +49 YW: +85 M: +28 MB: +.77 RE: +.27

BW: 83 205 WT: 791 365 WT: 1,417 ADG: 3.91

Dam's Nursing Ratio: 5/104 \$W: +57.59 \$B: +120.97

Here is a classic Roughrider son that exemplifies what makes his sire group in high demand by progressive cattle producers. He comes from the Roughrider-Cowboy mating that has proven successful time and time again. His Pathfinder dam records a nursing ratio of 5/104 and has a calving interval of 359 days. His full brother was a \$15,000 feature in our 2017 sale, selling to the Diede Ranch, while a maternal brother is working for Sheldon Holte. His full sister was a picture female in last year's sale and sold to F.M. Stewart.



Above: Lot 124,
Ellingson
Roughrider 8086.

Left:
Ellingson
Roughrider 6283,
Lot 124's full brother.

125 Ellingson Roughrider 8186

AAA#: 19203534

Tattoo: 8186

Birthdate:
2/28/18

Ellingson Roughrider 4202 Connealy Earnan 076E
EA Blackclass 8914
EA Queen Dolly 1272 Schaff Net Income 7024
EA Maverick 838

BW: +4.5 WW: +59 YW: +107 M: +15 MB: +.32 RE: +.71

BW: 93 205 WT: 783 365 WT: 1,374 ADG: 3.70

Dam's Nursing Ratio: 5/101 \$W: +38.08 \$B: +130.22

Ellingson Roughrider 8186 is a modest-framed individual with added body capacity, natural thickness and dimension. His attributes should allow him to be an effective breeding sire even in the harshest conditions and with minimal inputs. Lagge Farms and Katus X7 Ranch selected maternal brothers. A full sister is working for Spring Grove Ranch, while another is working here on our ranch.

**"Dedication doesn't have
an off-season."**

— Unknown





Lot 126, Ellingson Roughrider 8102.

126 Ellingson Roughrider 8102

AAA#: 19203544

Tattoo: 8102

Birthdate:
2/22/18

Ellingson Roughrider 4202 Connealy Earnan 076E
EA Blackclass 8914
EA Blackbird Lassie 2152 Boyd Cowboy 908
MAS Heroine 632

BW: +.6 WW: +56 YW: +98 M: +27 MB: +20 RE: +.56

BW: 81 205 WT: 886 365 WT: 1,501 ADG: 3.84

Dam's Nursing Ratio: 5/108 \$W: +60.81 \$B: +130.48

Ellingson Roughrider 8102 has just what it takes to qualify to be a powerhouse beef sire. He combines the natural thickness and base width of his popular sire with the maternal superiority of his dam, who could be a model for the breed. This bull came off his dam at 985 pounds and earned a commanding weaning ratio of 108. His Pathfinder dam by Cowboy has a birth ratio of 5/99, a weaning ratio of 5/108, a yearling ratio of 3/104, an IMF ratio of 2/101 and a ribeye ratio of 2/107. She boasts a calving interval of 360 days on five calves and has settled to first-service A.I. every year of production. Maternal brothers have sold in past sales to Gary Hutchinson and Clifford Johnson. Study this bull closely, as he has all the traits that will make you profitable.



Lot 127, Ellingson Roughrider 8076.

127 Ellingson Roughrider 8076

AAA#: 19203528

Tattoo: 8076

Birthdate:
2/21/18

Ellingson Roughrider 4202 Connealy Earnan 076E
EA Blackclass 8914
EA Blackclass 1027 EA Main Attraction 8014
EA Blackclass 8805

BW: +.6 WW: +53 YW: +93 M: +27 MB: +.53 RE: +.50

BW: 86 205 WT: 862 365 WT: 1,372 ADG: 3.19

Dam's Nursing Ratio: 6/104 \$W: +60.73 \$B: +116.8

Ellingson Roughrider 8076 and his outstanding donor dam were visitor favorites all throughout the summer, and rightfully so. He offers tremendous stoutness and rear quarter – traits that come standard in the Roughrider line – with added length of side and extension. He weaned off his dam at 960 pounds and earned a weaning ratio of 105. His Main Attraction dam has joined the donor pen, aspirating 76 oocytes in one flush alone last spring. Her impact will continue to be felt for years to come as many full and half siblings are due this spring. She has a birth ratio of 6/96, a nursing ratio of 6/104, a yearling ratio of 2/104 and a ribeye ratio of 2/104, as well as a 364-day calving interval. His maternal sister is the dam of the \$20,000 top-selling heifer in our 2017 sale that sold to Ingram Angus, where they report her having one of the standouts in their 2018 calfcrop. Lot 127's maternal brother was a \$15,000 feature in last year's sale and is owned in conjunction with Maher Ranch. We used him in the breeding pasture last summer.



EA Blackclass 1027, Lot 127's dam.



Clifford Johnson selected a maternal brother to Lot 126 in a previous sale.



Pat Maher shows his successful bidder number to the auctioneer at last year's sale. Mahers bought a maternal brother to Lot 127.



Ellingson Reservoir 4099, Lot 128's maternal brother.

128 Ellingson Roughrider 8134

AAA#: 19203626

Tattoo: 8134

Birthdate:
2/24/18

Ellingson Roughrider 4202 Connealy Earnan 076E
EA Blackclass 8914
EA Emblynette 7840 CAR Duke 104
SAV Emblynette 5618

BW: +2.7 WW: +52 YW: +89 M: +26 MB: +40 RE: -.02

BW: 88 205 WT: 779 365 WT: 1,417 ADG: 3.99

Dam's Nursing Ratio: 10/104 \$W: +56.91 \$B: +74.31

Cattlemen who want to purchase predictable performance, here you go. Lot 128 has lots of rib shape and base width and, most importantly, continues to get better every day. His dam has long been on our outstanding-producer honor roll. Having settled to first-service A.I. every single year and boasting a nursing ratio of 10/104, she has made an impact. Many embryo transplant siblings to Lot 128 are due this spring. Maternal brothers have sold to Amstutz Cattle Company, Bill Streifel, Wilde Angus Ranch and Diede Ranch.

129 Ellingson Roughrider 8150

AAA#: 19212423

Tattoo: 8150

Birthdate:
2/25/18

Ellingson Roughrider 4202 Connealy Earnan 076E
EA Blackclass 8914
EA Blackcap 0360 MAS Wide Butt 6032
EA Blackcap 718

BW: +1.5 WW: +62 YW: +110 M: +30 MB: +35 RE: +.48

BW: 87 205 WT: 727 365 WT: 1,272 ADG: 3.41

Dam's Nursing Ratio: 6/104 \$W: +69.12 \$B: +127.68

This bull is a maternal brother to the popular ABS Global sire Ellingson Chaps 4095, the \$27,500 feature in our 2015 sale. His Pathfinder dam has a birth ratio of 6/100, a nursing ratio of 6/104, a yearling ratio of 4/110, an IMF ratio of 6/102 and a ribeye ratio of 6/101.



EA Blackcap 0360, Lot 129's dam.

Ellingson Chaps 4095,
Lot 129's
maternal brother.



Ellingson Ribeye 3195,
Lot 129's
maternal brother.

130 Ellingson Roughrider 8117

AAA#: 19203553

Tattoo: 8117

Birthdate:
2/23/18

Ellingson Roughrider 4202 Connealy Earnan 076E
EA Blackclass 8914
EA Viola 3146 Ellingson Plateau 1155
EA Lassie Pride 882

BW: +2.2 WW: +50 YW: +84 M: +22 MB: +27 RE: +.75

BW: 81 205 WT: 714 365 WT: 1,305 ADG: 3.70

Dam's Nursing Ratio: 4/95 \$W: +45.84 \$B: +102.03

Lot 130 displays tremendous thickness and volume. He combines two of the greatest performance sires produced on the ranch, Roughrider and Plateau, both members of the Genex stud. His feminine, deep-sided dam has outstanding foot and udder structure. Two maternal sisters are in our herd.

131 Ellingson Roughrider 8255

AAA#: 19203548

Tattoo: 8255

Birthdate:
3/7/18

Ellingson Roughrider 4202 Connealy Earnan 076E
EA Blackclass 8914
EA Lassie 3026 LT Territory 5824 of EA
MAS Emulation 614

BW: +1.5 WW: +62 YW: +109 M: +27 MB: +40 RE: +.17

BW: 88 205 WT: 857 365 WT: 1,344 ADG: 3.05

Dam's Nursing Ratio: 3/101 \$W: +64.86 \$B: +105.8

This is a deep-flanked individual with commanding growth figures. He has Roughrider, Territory, EXT, Traveler 004, Larks Canyon and EXT in his lineage. He came off his Territory dam at 920 pounds to earn a weaning ratio of 104. A maternal sister and his dam are some of the easiest fleshing females on our ranch today.





Lot 132, Ellingson Roughrider 8219.



Koupal Advance 28, the maternal grandsire of Lots 133-136.

132 Ellingson Roughrider 8219

AAA#: 19203586

Tattoo: 8219

Birthdate:
3/4/18

Ellingson Roughrider 4202 Connealy Earnan 076E
EA Blackclass 8914
EA Queen Dolly 5206 SAV Resource 1441
EA Primrose 724

BW: +2.8 WW: +62 YW: +108 M: +27 MB: +15 RE: +49

BW: 85 205 WT: 882 365 WT: 1,450 ADG: 3.55

Dam's Nursing Ratio: 2/109 \$W: +61.59 \$B: +114.38

This soggy-middled bull combines two of the finest performance sires at Genex – Roughrider and Resource. His young dam has a production nursing ratio of 2/109, a yearling ratio of 1/108 and a ribeye ratio of 1/104 and has settled to first-service A.I. every year. A maternal brother was selected by Gordon Benson last year.

134 Ellingson Roughrider 8597

AAA#: 19157166

Tattoo: 8597

Birthdate:
4/21/18

Ellingson Roughrider 4202 Connealy Earnan 076E
EA Blackclass 8914
EA Emblynette 5365 Koupal Advance 28
EA Emblynette 2015

BW: +2.6 WW: +55 YW: +104 M: +29 MB: +61 RE: +27

BW: 88 205 WT: 778 365 WT: 1,346 ADG: 3.55

Dam's Nursing Ratio: 2/94 \$W: +54.86 \$B: +119.35

This is a classic beef bull that has pounds and power to burn. His Advance dam is a crowd-pleasing cow. His granddam and great-granddam are fleshy, front-pasture females. A maternal sister was selected by Spring Grove Ranch last year.

135 Ellingson Roughrider 8483

AAA#: 19157156

Tattoo: 8483

Birthdate:
4/6/18

Ellingson Roughrider 4202 Connealy Earnan 076E
EA Blackclass 8914
EA Emblynette 5243 Koupal Advance 28
KLR Emblynette 1388

BW: +3.5 WW: +66 YW: +121 M: +20 MB: +38 RE: +39

BW: 92 205 WT: 761 365 WT: 1,445 ADG: 4.28

Dam's Nursing Ratio: 1/92 \$W: +53.44 \$B: +120.52

Here is a thick, bold-ribbed bull that we bred for durability. He stems from the EA Emblynette 434 donor that many great bulls in this offering come from.

133 Ellingson Roughrider 8403

AAA#: 19203594

Tattoo: 8403

Birthdate:
3/28/18

Ellingson Roughrider 4202 Connealy Earnan 076E
EA Blackclass 8914
EA Emblynette 5412 Koupal Advance 28
EA Emblynette 9241

BW: +4.5 WW: +78 YW: +141 M: +23 MB: +46 RE: +47

BW: 89 205 WT: 852 365 WT: 1,478 ADG: 3.91

Dam's Nursing Ratio: 2/109 \$W: +66.77 \$B: +156.97

Ellingson Roughrider 8403 is an extremely thick-topped and stout-constructed individual that has validated his growth potential from both his phenotype and genomics. He ranked in the seventh percentile for weaning weight and the fifth percentile for yearling weight. His Emblynette dam by Advance is a maternal sister to the dam of the \$65,000 Ellingson Stagecoach 4015 that is owned with Alta Genetics and Diamond J Angus. She is a model Angus female with lots and lots of rib and a picture-perfect udder. A maternal brother to Lot 133 was the lead-off bull of his sire group at last year's production sale and was selected by Ottmar Ranch.



Ellingson Stagecoach 4015, produced from a maternal sister to Lot 133's dam.

136 Ellingson Roughrider 8379

AAA#: 19203577

Tattoo: 8379

Birthdate:
3/23/18

Ellingson Roughrider 4202 Connealy Earnan 076E
EA Blackclass 8914
EA Primrose 5032 Koupal Advance 28
EA Primrose 3058

BW: -.1 WW: +68 YW: +121 M: +30 MB: +.61 RE: +.35

BW: 81 205 WT: 834 365 WT: 1,344 ADG: 3.19

Dam's Nursing Ratio: 2/97 \$W: +81.70 \$B: +134.89

If you are wanting to improve rib shape and fleshing ease, this Roughrider-Advance bull may be the answer. He weaned off his dam at 834 pounds to earn a weaning ratio of 101. He offers a more modest birthweight than most from his sire group, but he still boasts outstanding growth figures. His genomics have also identified him as an outstanding heifer pregnancy bull, which means he should enhance herd fertility. A maternal sister is working in the Spring Grove Ranch program.



EA Blanche 1137, Lot 138's dam and a maternal sister to the dam of Lot 137.

137 Ellingson Roughrider 8435

AAA#: 19203524

Tattoo: 8435

Birthdate:
4/2/18

Ellingson Roughrider 4202 Connealy Earnan 076E
EA Blackclass 8914
EA Blanche 0120 LT Territory 5824 of EA
EA Blanche 7921

BW: +1.2 WW: +53 YW: +97 M: +28 MB: +.46 RE: +.03

BW: 82 205 WT: 784 365 WT: 1,283 ADG: 3.12

Dam's Nursing Ratio: 7/102 \$W: +60.43 \$B: +105.12

Ellingson Roughrider 8435 combines two of the greatest sires ever produced on our ranch – Roughrider and Territory. Like his sire, he is thick and capacious. He comes from the same cow line that is responsible for the \$41,000 Ellingson Homegrown 6035 at Genex CRI. His Territory dam records a production birth ratio of 7/98, a nursing ratio of 7/102, a yearling ratio of 5/102 and an IMF ratio of 2/127. A maternal brother is working for John Schmidt, while three maternal sisters are working in our herd.

138 Ellingson Roughrider 8122

AAA#: 625113213

Tattoo: 8122

Birthdate:
2/23/18

Ellingson Roughrider 4202 Connealy Earnan 076E
EA Blackclass 8914
EA Blanche 1137 TC Aberdeen 759
EA Blanche 7921

BW: -1.2 WW: +42 YW: +76 M: +32 MB: +.34 RE: +.47

BW: 77 205 WT: 731 365 WT: 1,288 ADG: 3.48

Dam's Nursing Ratio: 6/105 \$W: +52.46 \$B: +80.25

This bull has the traits in his blood to be a major improver for fleshing ease and fertility. He is a maternal brother to the dam of Ellingson Homegrown 6035, the \$41,000 Genex sire. A maternal brother to his dam was selected by Brooking Angus Ranch in last year's sale for \$17,500. His Pathfinder Aberdeen dam has a production birth ratio of 6/96, a weaning ratio of 6/105, a yearling ratio of 4/102 and an IMF ratio of 2/104. She has settled to first-service A.I. every year of her production career. Five maternal sisters have been retained as replacement females for our ranch. A maternal brother is featured as Lot 21.

139 Ellingson Roughrider 8612

AAA#: 19312395

Tattoo: 8612

Birthdate:
2/12/18

Ellingson Roughrider 4202 Connealy Earnan 076E
EA Blackclass 8914
EA Blackclass 9232 LT Bandwagon 3105
SAV Blackclass 374

BW: +3.4 WW: +57 YW: +95 M: +24 MB: +.18 RE: +.24

BW: 81 205 WT: 688 365 WT: 1,291 ADG: 3.77

Dam's Nursing Ratio: 7/102 \$W: +54.91 \$B: +105.72

This is a wide-topped Roughrider embryo transfer bull out of a Bandwagon Pathfinder dam that is one of the soundest females on our ranch. Maternal brothers have highlighted past sales and are working for Froelich Ranch, Tyler Messner, High Valley Angus, Maher Ranch, Jarrett Schroeder and Hills Valley Ranch. Four of his maternal sisters have been retained in our own herd.



EA Blackclass 9232, Lot 139's dam.

140 Ellingson Roughrider 8066

AAA#: 19259417

Tattoo: 8066

Birthdate:
2/20/18

Ellingson Roughrider 4202 Connealy Earnan 076E
EA Blackclass 8914
EA Queen Dolly 7813 Wulffs EXT 6106
EA Queen Dolly 5029

BW: +1.5 WW: +54 YW: +99 M: +28 MB: +24 RE: +43

BW: 84 205 WT: 705 365 WT: 1,239 ADG: 3.44

Dam's Nursing Ratio: 5/105 \$W: +60.27 \$B: +121.84

This is a maternal brother to Ellingson Identity 9104, the high-selling bull in our 2010 sale. Identity has went on to leave a lasting impact on many progressive commercial and registered outfits. We have many of Lot 140's sisters retained in our cowherd, including a full sister that is a standout amongst the bred heifers.



Ellingson Branding Iron 0123, a maternal brother to Lot 142's dam.

141 Ellingson Roughrider 8652

AAA#: 625113214

Tattoo: 8652

Birthdate:
2/24/18

Ellingson Roughrider 4202 Connealy Earnan 076E
EA Blackclass 8914
EA Queen Dolly 7813 Wulffs EXT 6106
EA Queen Dolly 5029

BW: +1.9 WW: +62 YW: +113 M: +22 MB: +45 RE: +25

BW: 85 205 WT: 658 365 WT: 1,296 ADG: 3.99

Dam's Nursing Ratio: 5/105 \$W: +63.43 \$B: +128.08

Ellingson Roughrider 8652 is a maternal brother to the \$25,000 Ellingson Identity 9104. Lot 141 is from our embryo transplant program and will be one of the last sons of his popular EXT 6106 dam to sell. He combines some of our most proven and profitable genetics.

142 Ellingson Roughrider 8855

AAA#: 19157159

Tattoo: 8855

Birthdate:
4/26/18

Ellingson Roughrider 4202 Connealy Earnan 076E
EA Blackclass 8914
EA Blackclass 5289 Ellingson Format 2205
SAV Blackclass 124 EA

BW: +6 WW: +60 YW: +110 M: +25 MB: +49 RE: +61

BW: 75 205 WT: 797 365 WT: 1,399 ADG: 3.77

Dam's Nursing Ratio: 2/97 \$W: +59.60 \$B: +148.96

This is a moderate-framed Roughrider son that is soft made and bold ribbed. His genomic profile ranked him in the 14th percentile for weaning weight, the first percentile for yearling weight and the eighth percentile for carcass weight. His granddam was a longtime donor here and is one of the most influential females in the history of our program. His dam is a maternal sister to the \$50,000 Ellingson Versatile, the \$45,000 Ellingson Revolution 1047 and the \$18,000 Ellingson Real Business 5168.

143 Ellingson Roughrider 8556

AAA#: 19157115

Tattoo: 8556

Birthdate:
4/13/18

Ellingson Roughrider 4202 Connealy Earnan 076E
EA Blackclass 8914
EA Miss Blackbird 4009 Benfield Substance 8506
EA Blackbird 6828

BW: +1.4 WW: +53 YW: +95 M: +20 MB: +37 RE: +33

BW: 81 205 WT: 738 365 WT: 1,341 ADG: 3.77

Dam's Nursing Ratio: 3/97 \$W: +44.66 \$B: +114.70

Here is a bull from the Roughrider-Substance combination, a mating that was in high demand by progressive commercial cattle producers in last year's offering. A maternal brother is working for Steve and Kim Bruski in Montana, while a maternal sister is retained in our bred heifer pen and due to first-service A.I.

Kim and Steve Bruski own a maternal brother to Lot 143.



144 Ellingson Roughrider 8097

AAA#: 19203538

Tattoo: 8097

Birthdate:
2/22/18

Ellingson Roughrider 4202 Connealy Earnan 076E
EA Blackclass 8914
EA Madame Pride 2038 Benfield Substance 8506
EA Madame Pride 0058

BW: -.1 WW: +38 YW: +73 M: +33 MB: +49 RE: -.01

BW: 81 205 WT: 703 365 WT: 1,236 ADG: 3.34

Dam's Nursing Ratio: 5/101 \$W: +51.97 \$B: +82.32

Here is an easy-fleshing, massive-middled Roughrider son out of a proven Pathfinder dam from the Madame Pride cow family. She records a nursing ratio of 5/101, a yearling ratio of 3/105 and an IMF ratio of 2/111 while having a calving interval of 364 days. Maternal brothers are working for Kim Entze and Steve Tomac.

Steve Tomac (left) owns a maternal brother to Lot 144. He is shown here with Casey Voigt.





2018 Sale Scenes







Customer Appreciation Night

145**Ellingson Roughrider 8317**

AAA#: 19203549

Tattoo: 8317

Birthdate:
3/14/18**Ellingson Roughrider 4202**Connealy Earnan 076E
EA Blackclass 8914**EA Primrose 3066**Ellingson Identity 9104
EA Primrose 1192**BW: +3.1 WW: +43 YW: +64 M: +16 MB: +.29 RE: +.49****BW: 86 205 WT: 779 365 WT: 1,162 ADG: 2.40****Dam's Nursing Ratio: 3/98 \$W: +35.47 \$B: +62.48**

Lot 145 replicates the body capacity and muscle conformation of his popular sire. He will have the ability to sire females that can thrive on minimal inputs and keep you in the cattle business. He reigns from the Primrose cow family that is responsible for many highlight lots over the years.

147**Ellingson Roughrider 8093**

AAA#: 19203571

Tattoo: 8093

Birthdate:
2/21/18**Ellingson Roughrider 4202**Connealy Earnan 076E
EA Blackclass 8914**EA Primrose 4383**Ellingson Identity 9104
EA Primrose 0359**BW: -.5 WW: +58 YW: +108 M: +24 MB: +.47 RE: +.61****BW: 78 205 WT: 743 365 WT: 1,138 ADG: 2.46****Dam's Nursing Ratio: 3/96 \$W: +66.07 \$B: +132.23**

Ellingson Roughrider 8093 is a grandson of Identity, our top-selling bull in 2010. Lot 147 comes from the popular Primrose cow family. His granddam has earned the distinguished Pathfinder status from the American Angus Association. This bull is a real performance powerhouse. Check him out!

146**Ellingson Roughrider 8285**

AAA#: 19203552

Tattoo: 8285

Birthdate:
3/10/18**Ellingson Roughrider 4202**Connealy Earnan 076E
EA Blackclass 8914**EA Enchantress 3110**Ellingson Identity 9104
EA Enchantress 1101**BW: +.7 WW: +46 YW: +87 M: +19 MB: +.49 RE: +.29****BW: 81 205 WT: 658 365 WT: 1,215 ADG: 3.48****Dam's Nursing Ratio: 4/91 \$W: +38.28 \$B: +114.45**

Ranchers who run in tough range conditions should make sure to study this bull thoroughly. Ellingson Roughrider 8285's mother by Identity is one of the easiest maintaining females on the ranch. Two of his maternal sisters are working here in the herd as well.



Ellingson Identity 9104, a maternal brother to Lots 140 and 141 and the maternal grandsire of Lots 145, 146 and 147.



It takes a village to host a production sale.
Thanks to all our family and friends who put in
countless hours to get ready for and pull off sale day.

Reference Sire: *Cowboy Up*



HA Cowboy Up 5405

HA Outside 3008

HA Blackcap Lady 1602

KG Solution 0018

HA Ever Lady 1575

HA Program 7328

HA Blackcap Lady 5515



**Left: HA Cowboy Up 5405
in maturity.**

BW: +2.6 WW: +78 YW: +139 SC: +1.20 CEM: +6 M: +8 MB: +.24 RE: +.67 \$W: +48.39 \$B: +166.03

148

Ellingson Cowboy Up 8156

AAA#: 19212785

Tattoo: 8156

Birthdate:
2/26/18

HA Cowboy Up 5405

EA Blackbird 8921

HA Outside 3008

HA Blackcap Lady 1602

LT Territory 5824 of EA

MAS 5175 Bando 3530

BW: +4.3 WW: +76 YW: +132 M: +10 MB: +.06 RE: +.52

BW: 98 205 WT: 914 365 WT: 1,564 ADG: 4.06

Dam's Nursing Ratio: 9/100 \$W: +50.17 \$B: +121.57

Ellingson Cowboy Up 8156 is a bull intentionally mated with the progressive commercial cattle producer in mind. He combines the outcross growth of Cowboy Up with a Territory daughter that is the broodiest female on the ranch. His dam is an absolute powerhouse female that is heavy milking and boasts a calving interval of 362 days. He weaned off his dam at an impressive 980 pounds to earn a weaning ratio of 111. He has even surpassed our expectations for performance targets and outstanding eye appeal. His genetic potency will give him the ability to sire feeder calves that will bring a premium in whatever market conditions. Maternal brothers to Lot 148 are working for Dieder Ranch, Dallas Schott, Tim Schmidt and Craig Braaflat.



Lot 148, Ellingson Cowboy Up 8156.



Sitz Tradition RLS 8702, Lot 148's great-grand sire. Clint Dieder owns a maternal brother to Lot 148.

149*Ellingson Cowboy Up 8332*

AAA#: 19212702

Tattoo: 8332

Birthdate:
3/16/18**HA Cowboy Up 5405**HA Outside 3008
HA Blackcap Lady 1602
Werner EA Motivation 2031
CFL Blackcap Lass 305**EA Blackcap 5391****BW: +5.7 WW: +97 YW: +160 M: +22 MB: +15 RE: +39****BW: 100 205 WT: 1,003 365 WT: 1,536 ADG: 3.34****Dam's Nursing Ratio: 2/114 \$W: +80.07 \$B: +170.96**

You would have to travel many miles to find a bull that can even come close to matching the amount of true natural thickness and substance this bull possesses. He is one of the stoutest bulls we have ever raised, packing an unreal amount of performance into an ideal-sized package built like a freight car. He weighed 1,010 pounds at weaning to earn a 122 ratio and honors as the second heaviest of his contemporaries. His genomics have verified his performance merit, ranking him in the first percentile for weaning weight and the second percentile for yearling and carcass weight. He has the outcross genetics of Motivation, Scotsman and Providence on his bottom side to make him usable in many matings. An individual with his level of genetic superiority deserves strong consideration beyond his natural service duties. A maternal sister sold to Clarence Tays and Sons.



Lot 149, Ellingson Cowboy Up 8332.

150*Ellingson Cowboy Up 8644*

AAA#: 19259978

Tattoo: 8644

Birthdate:
12/21/17**HA Cowboy Up 5405**HA Outside 3008
HA Blackcap Lady 1602
SAV International 2020
EA Queen Dolly 7813**EA Queen Dolly 6616****BW: +2.8 WW: +67 YW: +121 M: +20 MB: +21 RE: +46****BW: 81 205 WT: 844 365 WT: 1,586 ADG: 4.64****Dam's Nursing Ratio: 1/100 \$W: +58.55 \$B: +145.02**

Lot 150 is one of our favorites in his sire group. He is a well-designed herdbull prospect with extra shape and length. He ranks in the eighth percentile for weaning weight, the second percentile for yearling weight and the fifth percentile for carcass weight. He should be able to cover more cows this coming summer than his younger counterparts.



Lot 150, Ellingson Cowboy Up 8644.

151*Ellingson Cowboy Up 8601*

AAA#: 19259983

Tattoo: 8601

Birthdate:
12/18/17**HA Cowboy Up 5405**HA Outside 3008
HA Blackcap Lady 1602
SAV International 2020
EA Queen Dolly 7813**EA Queen Dolly 6616****BW: +2.6 WW: +66 YW: +112 M: +15 MB: +14 RE: +44****BW: 80 205 WT: 814 365 WT: 1,440 ADG: 3.91****Dam's Nursing Ratio: 1/100 \$W: +53.31 \$B: +128.97**

Ellingson Cowboy Up 8601 is a soggy-made, embryo-transfer Cowboy Up son that was mated with our commercial customers who sell their calves by the pound in mind. Lot 151's International dam is a promising young female with for-the-long-haul features. She is a maternal sister to the \$25,000 Ellingson Identity 9104, an influential sire in our program.



Lot 151, Ellingson Cowboy Up 8601.



The Morton County 4-H Junior Dairy Judging Team took home the state championship in June. Team members included the St. Anthony neighborhood kids: (back, L to R) Stran Ressler, Cooper Strommen, (front) Sheridan Ellingson, Cassidy Strommen, Jada Bonogofsky and Medora Ellingson.

152 Ellingson Cowboy Up 8604

AAA#: 19259985

Tattoo: 8604

Birthdate:
12/22/17

HA Cowboy Up 5405

HA Outside 3008
HA Blackcap Lady 1602
SAV International 2020
EA Queen Dolly 7813

EA Queen Dolly 6616

BW: +3.4 WW: +62 YW: +113 M: +26 MB: +20 RE: +19

BW: 85 205 WT: 744 365 WT: 1,277 ADG: 3.34

Dam's Nursing Ratio: 1/100 \$W: +53.60 \$B: +132.50

This is a wide-based performance prospect from an impressive flush. He offers as much rib shape and middle as any of his brothers. He will mature into an easy-keeping, modest-framed bull. His EXT 6106 granddam is one of the most influential females in the history of our ranch.



Right:
Ellingson Identity 9104,
the maternal brother to
the dam of Lots 150-156.



Left:
EA Queen Dolly 7813,
the granddam of Lots 150-156.

153 Ellingson Cowboy Up 8602

AAA#: 19259974

Tattoo: 8602

Birthdate:
12/18/17

HA Cowboy Up 5405

HA Outside 3008
HA Blackcap Lady 1602
SAV International 2020
EA Queen Dolly 7813

EA Queen Dolly 6612

BW: +3.4 WW: +91 YW: +151 M: +17 MB: +26 RE: +36

BW: 81 205 WT: 728 365 WT: 1,331 ADG: 3.77

Dam's Nursing Ratio: 1/100 \$W: +83.32 \$B: +148.95

Here is one of the top weaning- and yearling-EPD bulls in the sale. This embryo son ranked in the fifth percentile for weaning weight, the third percentile for yearling weight and the eighth percentile for carcass weight, scrotal, docility and tenderness. His well-balanced dam is out of an impressive group of flush sisters from the Queen Dolly 7813 donor. His extra age should allow him to cover more cows this summer.



Right:
Ellingson Herdsman 6648,
the maternal brother to
the dam of Lots 150-156.

Left:
SAV International 2020,
the maternal grandsire
of Lots 150-155.



154 Ellingson Cowboy Up 8645

AAA#: 19259980

Tattoo: 8645

Birthdate:
12/21/17

HA Cowboy Up 5405

HA Outside 3008
HA Blackcap Lady 1602
SAV International 2020
EA Queen Dolly 7813

EA Queen Dolly 6612

BW: +2.1 WW: +68 YW: +120 M: +16 MB: +35 RE: +41

BW: 80 205 WT: 750 365 WT: 1,399 ADG: 4.05

Dam's Nursing Ratio: 1/100 \$W: +60 \$B: +135.62

Ellingson Cowboy Up 8645 is a long-sided and smooth-made herdsire prospect that reigns from the well-known and well-respected Queen Dolly cow family. Like his flush brothers, we expect this bull will add value to his progeny as they pass through all phases of the beef industry. If you want to add more consistency to your next calfcrop, study these full brothers.

155 Ellingson Cowboy Up 8617

AAA#: 19259976

Tattoo: 8617

Birthdate:
2/14/18

HA Cowboy Up 5405

HA Outside 3008
HA Blackcap Lady 1602
SAV International 2020
EA Queen Dolly 7813

EA Queen Dolly 6612

BW: +3.9 WW: +72 YW: +125 M: +18 MB: +48 RE: +45

BW: 80 205 WT: 695 365 WT: 1,321 ADG: 3.91

Dam's Nursing Ratio: 1/100 \$W: +57.16 \$B: +146.37

Lot 155 offers outcross growth genetics that are needed in the industry today. Like his brothers, he is long and sound expressively muscled. His dam is a maternal sister to Identity, which sold lots of semen around the world.

156**Ellingson Cowboy Up 8611**

AAA#: 19271930

Tattoo: 8611

Birthdate:
1/19/18**HA Cowboy Up 5405**HA Outside 3008
HA Blackcap Lady 1602
SAV Resource 1441
EA Queen Dolly 7813**EA Queen Dolly 6646****BW: +1.6 WW: +71 YW: +126 M: +16 MB: +.09 RE: +.75****BW: 78 205 WT: 742 365 WT: 1,310 ADG: 3.55****Dam's Nursing Ratio: 1/100 \$W: +61.44 \$B: +148.77**

This is a well-balanced Cowboy Up son that is stout and deep middled with fluent structure. His strong phenotype and genotype make him a safe bet to maximize predictability. His young Resource dam is one of the most impressive cows on the ranch and has a promising future ahead of her. If you want to achieve ample performance and still make productive, sound and easy-fleshing cows, this bull has the tools in his toolbox to do it.



Lot 156, Ellingson Cowboy Up 8611.

157**Ellingson Cowboy Up 8319**

AAA#: 19212755

Tattoo: 8319

Birthdate:
3/15/18**HA Cowboy Up 5405**HA Outside 3008
HA Blackcap Lady 1602
Ellingson Bandwagon 1053
EA Madame Pride 1010**EA Madame Pride 3136****BW: +2.2 WW: +78 YW: +129 M: +30 MB: +.05 RE: +.25****BW: 88 205 WT: 910 365 WT: 1,409 ADG: 3.12****Dam's Nursing Ratio: 4/106 \$W: +77.78 \$B: +126.11**

This is a high-performance Cowboy Up son anchored by a strong maternal pedigree. He came off his dam at an impressive 955 pounds to earn a weaning ratio of 111. His genomic profile ranked him in the fourth percentile for weaning weight, the seventh percentile for yearling weight and the fourth percentile for carcass weight. His dam boasts a production birth ratio of 4/96, a nursing ratio of 4/106 and an IMF ratio of 1/115. He has Cowboy Up, Bandwagon 1053, Substance, Bushwacker and the Madame Pride cow family in his rich pedigree. A maternal brother was selected by the Schwartzbauer Ranch in our 2017 sale, while a maternal sister is working for K Diamond Cattle.



Above:
EA Madame Pride 430,
Lot 157's great-granddam.

Left:
Rhonda and Jim
Schwartzbauer own
a maternal brother to Lot 157.

158**Ellingson Cowboy Up 8002**

AAA#: 19212775

Tattoo: 8002

Birthdate:
2/6/18**HA Cowboy Up 5405**HA Outside 3008
HA Blackcap Lady 1602
EA Main Attraction 8014
EA Update 860**EA Primrose 1069****BW: +1.4 WW: +60 YW: +107 M: +15 MB: +.32 RE: +.52****BW: 86 205 WT: 822 365 WT: 1,286 ADG: 3.00****Dam's Nursing Ratio: 5/102 \$W: +50.44 \$B: +122.28**

Here is a wide-based son of a \$350,000 powerhouse, HA Cowboy Up 5405. He is a replica of his popular sire with a distinguished herd bull look. He will mature into an ideal-sized individual with traditional Angus breed character. He carries a tremendous amount of natural shape with extra volume and an impeccable set of feet and legs. His tremendous Net Income dam reigns from the Primrose cow family that has garnered international attention for its phenotype and production capabilities. His dam has a nursing ratio of 6/102 and a yearling ratio of 3/102 and boasts a calving interval of 360 days on six calves.



Lot 158, Ellingson Cowboy Up 8002.

159 Ellingson Cowboy Up 8001

AAA#: 19212739

Tattoo: 8001

Birthdate:
1/27/18

HA Cowboy Up 5405

HA Outside 3008
HA Blackcap Lady 1602
Connealy Earnan 076E
EA Emblynette 9184

EA Emblynette 4145

BW: +4 WW: +72 YW: +129 M: +20 MB: +.36 RE: +.42

BW: 84 205 WT: 818 365 WT: 1,386 ADG: 3.55

Dam's Nursing Ratio: 1/99 \$W: +56.62 \$B: +155.62

Here is an extra-long herdbull prospect from an Emblynette dam. He aligns Cowboy Up, Earnan, Net Worth and Bando 5175 in his pedigree. His extra substance, natural width and extension should give him the ability to sire heavy feeder calves. His dam is a maternal sister to Ellingson Format 2205, the \$42,000 top-seller in 2013 going to Alta and now an EPD trait-leader for heel depth and claw set. Lot 159's maternal sister was selected by Rust Mountain View Ranch in 2017 for \$20,000 and has entered the donor pen there.



EA Emblynette 7599, a maternal sister to Lot 159.

160 Ellingson Cowboy Up 8098

AAA#: 19212734

Tattoo: 8098

Birthdate:
2/22/18

HA Cowboy Up 5405

HA Outside 3008
HA Blackcap Lady 1602
Connealy Earnan 076E
EA Emblynette 494

EA Emblynette 3226

BW: +3 WW: +62 YW: +112 M: +18 MB: +.25 RE: +.40

BW: 88 205 WT: 784 365 WT: 1,184 ADG: 2.50

Dam's Nursing Ratio: 4/91 \$W: +49.56 \$B: +110.88

This is a well-balanced bull from the Cowboy-Up-Earnan mating that has proven successful. He should add muscle and power to your calfcrop. A maternal brother is working for Sylvester and Toni Jacobs.

161 Ellingson Cowboy Up 8046

AAA#: 19259415

Tattoo: 8046

Birthdate:
2/19/18

HA Cowboy Up 5405

HA Outside 3008
HA Blackcap Lady 1602
Sitz Alliance 6595
BT Everelda 1F

EA Everelda Entense 3266

BW: +1.4 WW: +60 YW: +99 M: +13 MB: +.09 RE: +.05

BW: 85 205 WT: 725 365 WT: 1,282 ADG: 3.48

Dam's Nursing Ratio: 3/92 \$W: +46.7 \$B: +93.97

This is a well-balanced Cowboy Up son that reigns from the proven Everelda Entense cow family, which has members worldwide. Maternal brothers are working for Jim Petik and Sons and Retterath Ranch.

162 Ellingson Cowboy Up 8063

AAA#: 19212753

Tattoo: 8063

Birthdate:
2/20/18

HA Cowboy Up 5405

HA Outside 3008
HA Blackcap Lady 1602
Hyline Right Time 338
GT Evergreen 322

EA Evergreen 3274

BW: +4.4 WW: +65 YW: +117 M: +17 MB: +.26 RE: +.40

BW: 84 205 WT: 873 365 WT: 1,430 ADG: 3.48

Dam's Nursing Ratio: 4/100 \$W: +43.39 \$B: +138.78

Here is a larger outlined bull with tremendous growth figures. He and his dam were crowd-pleasers on the North Dakota Angus Tour in September. He weighed 975 pounds at weaning to earn an impressive 106 weaning ratio. Sheldon Holte and Jim Miller own maternal brothers, while Spring Grove Ranch owns a maternal sister.

163 Ellingson Cowboy Up 8026

AAA#: 19212784

Tattoo: 8026

Birthdate:
2/18/18

HA Cowboy Up 5405

HA Outside 3008
HA Blackcap Lady 1602
FV 20K King 308M
EA Blackclass 6938

EA Blackclass 8816

BW: +2.8 WW: +52 YW: +86 M: +17 MB: +.41 RE: +.35

BW: 83 205 WT: 680 365 WT: 1,306 ADG: 3.91

Dam's Nursing Ratio: 9/96 \$W: +36.27 \$B: +111.60

Here is a modest-framed Cowboy Up son that carries extra natural thickness down his top. His dam is entering her 10th year of production on the ranch. She is a maternal sister to the \$40,000 Ellingson Plateau 1155. Plateau is featured at Genex and is currently the breed-leader for claw set and heel depth EPDs amongst all high-accuracy sires.



Sylvester Jacobs owns a maternal brother to Lot 160.



Jim Miller owns a maternal brother to Lot 162.

164 Ellingson Cowboy Up 8193

AAA#: 19212721

Tattoo: 8193

Birthdate:
3/1/18

HA Cowboy Up 5405

HA Outside 3008
HA Blackcap Lady 1602
Ellingson Territory 1154
Spr A 346 Pride 246

Spr A 246 Pride 572

BW: +1.8 WW: +59 YW: +111 M: +22 MB: +.11 RE: +.44

BW: 82 205 WT: 752 365 WT: 1,540 ADG: 4.93

Dam's Nursing Ratio: 2/95 \$W: +50.06 \$B: +105.26

This is another well-balanced son of the \$350,000 HA Cowboy Up 5405. He reigns from the Madame Pride cow family that has earned recognition from cattle breeders worldwide.

Reference Sire: Plateau



Ellingson Plateau 1155

LT Territory 5824 of EA

EA Blackclass 6938

Sitz Tradition RLS 8702
EA Lucy 141

SAF 598 Bando 5175
SAV Blackclass 009



Left: Ellingson Top Shelf 5050,
the \$50,000 co-top-selling bull
from our 2016 sale.

Plateau sons have long been in high demand by progressive cattle producers. He sired our top-selling bulls in both our 2014 and 2016 sales. We used him again after a few years of absence as his daughters have matured into some of our best young females. His dam is a front-pasture cow and is still in production at age 13.

Plateau injects chart-topping performance into his calves. His sons' gain on test is at the top of the breed, as has been attested to by feeders who have fed them.

In the new foot score EPDs, Plateau ranks as the leader of the Angus breed for both claw set and heel depth.

He is owned with Maher Ranch and Pro Cattle Company and leased to Genex CRI.

BW: +4 WW: +69 YW: +119 SC: +1.08 CEM: +7 M: +16 MB: +.76 RE: +.48 \$W: +50.14 \$B: +153.08

165 Ellingson Plateau 8230

AAA#: 19203579

Tattoo: 8230

Birthdate:
3/6/18

Ellingson Plateau 1155

EA Miss Blackbird 5054

LT Territory 5824 of EA
EA Blackclass 6938

Koupal Advance 28
EA Miss Blackbird 3223

BW: +2.9 WW: +69 YW: +119 M: +23 MB: +.82 RE: +.40

BW: 93 205 WT: 823 365 WT: 1,519 ADG: 4.35

Dam's Nursing Ratio: 2/104 \$W: +69.24 \$B: +140.64

This bull is a great representation of why we decided to incorporate Plateau back into our breeding program. Lot 165 is a performance prospect that will sire pounds and gainability in his progeny. He offers extra size, yet is still one of the deepest sided individuals in the offering. At the same time, expect great females from this bull, as our Plateau daughters have matured into some of our nicest young cows. Plus, his Advance dam is one of the most attractive cows in our operation. His maternal sister was a highlight in last year's sale, selling to the Clarence Tays and Sons operation.

Koupal
Advance 28,
the maternal
grandsire
of Lots 165
and 166.



Lot 165, Ellingson Plateau 8230.

166 Ellingson Plateau 8318

AAA#: 19203575

Tattoo: 8318

Birthdate:
3/14/18

Ellingson Plateau 1155

EA Georgina 5020

LT Territory 5824 of EA

EA Blackclass 6938

Koupal Advance 28

EA Georgina 3089

BW: +2.1 WW: +60 YW: +104 M: +18 MB: +.75 RE: +.30

BW: 91 205 WT: 746 365 WT: 1,523 ADG: 4.86

Dam's Nursing Ratio: 2/91 \$W: +54.43 \$B: +127.83

This is a long-sided Plateau bull with extra size and scale and efficiency genetics. His dam has stuck to first-service A.I. every year of her production career.

167 Ellingson Plateau 8383

AAA#: 19203592

Tattoo: 8383

Birthdate:
3/23/18

Ellingson Plateau 1155

LT Territory 5824 of EA
EA Blackclass 6938
EA JLS Perfect Storm 1863
EA Primrose 9100

EA Primrose 5359

BW: +3.8 WW: +68 YW: +120 M: +20 MB: +.54 RE: +.70

BW: 86 205 WT: 868 365 WT: 1,425 ADG: 3.48

Dam's Nursing Ratio: 2/102 \$W: +52.83 \$B: +156.74

Lot 167 is a top pick, even though he gives up some age to his contemporaries. He earned a weaning ratio of 106 against strong competition. He exemplifies the traits of volume, growth and soundness that have made the Plateau sons in high demand. His dam is ideal sized with lots of body, femininity and a picture-perfect udder and feet. Don't miss this bull, as he could end up being one of the bargains of the sale.

169 Ellingson Plateau 8362

AAA#: 19203578

Tattoo: 8362

Birthdate:
3/19/18

Ellingson Plateau 1155

LT Territory 5824 of EA
EA Blackclass 6938
Connealy Earnan 076E
EA Emblynnette 2189

EA Emblynnette 5036

BW: +4.8 WW: +72 YW: +122 M: +12 MB: +.65 RE: +.49

BW: 87 205 WT: 838 365 WT: 1,395 ADG: 3.48

Dam's Nursing Ratio: 2/100 \$W: +46.08 \$B: +160.63

Two of the greatest performance lines of cattle that we have had on test in the feedlot show up in the first two generations of his pedigree. His granddam is a Pathfinder dam and a maternal sister to the \$50,000 Ellingson Top Shelf 5050 at Semex. A maternal sister is working in our herd.

170 Ellingson Plateau 8368

AAA#: 19203589

Tattoo: 8368

Birthdate:
3/20/18

Ellingson Plateau 1155

LT Territory 5824 of EA
EA Blackclass 6938
Connealy Earnan 076E
MAS Travel Trend 4515

EA Queen Dolly 5277

BW: +3.8 WW: +56 YW: +104 M: +13 MB: +.56 RE: +.72

BW: 86 205 WT: 865 365 WT: 1,329 ADG: 2.90

Dam's Nursing Ratio: 2/107 \$W: +34.04 \$B: +136.52

This is another individual from the Plateau-Earnan mating that should be appreciated by individuals who feed cattle. His maternal sister was a picture female in last year's sale and was selected by Wright Charolais and Angus for \$6,500.

171 Ellingson Plateau 8389

AAA#: 19203536

Tattoo: 8389

Birthdate:
3/25/18

Ellingson Plateau 1155

LT Territory 5824 of EA
EA Blackclass 6938
Sitz Dimension 8607
EA Georgina 8864

EA Georgina 1281

BW: +3.2 WW: +59 YW: +104 M: +19 MB: +.49 RE: +.46

BW: 86 205 WT: 797 365 WT: 1,331 ADG: 3.34

Dam's Nursing Ratio: 6/104 \$W: +48.31 \$B: +130.38

This bull comes from a strong, proven performance mating. His Pathfinder dam has a nursing ratio of 6/104 and breeds on time every year. A maternal brother was the \$15,000 selection of Chris Bates in 2015, while others are working for John and Amy Lord and Gifford Ranch. Two of his maternal sisters have been retained as replacements in our herd.

168 Ellingson Plateau 8236

AAA#: 19203527

Tattoo: 8236

Birthdate:
3/7/18

Ellingson Plateau 1155

LT Territory 5824 of EA
EA Blackclass 6938
Benfield Substance 8506
EA Rosetta 312

EA Rosetta 1017

BW: -1.1 WW: +51 YW: +84 M: +13 MB: +.30 RE: +.44

BW: 80 205 WT: 782 365 WT: 1,262 ADG: 3.00

Dam's Nursing Ratio: 5/106 \$W: +51.08 \$B: +59.78

The Plateau-Substance mating has proven to work time and time again. This is a son of an elite Rosetta dam that has a nursing ratio of 5/106, a yearling ratio of 3/108 and a ribeye ratio of 3/105. She is a full sister to Ellingson Superior 0031, the \$14,000 feature in our 2011 sale that served as a longtime herdsire at Lund's B Bar Angus. His mother is best known as the dam of Ellingson Starman 4157 that is featured at Alta Genetics. Another son was the \$18,000 selection of Ken and Mary Schmidt in 2014.



Ellingson Starman 4157, Lot 168's maternal brother.



EA Emblynnette 6138, a maternal sister to Lot 169's dam.



Ellingson Top Shelf 5050, Lot 172's sire.



Ellingson Badlands 7146, Lot 172's maternal brother.

172 Ellingson Top Shelf 8372

AAA#: 19203628

Tattoo: 8372

Birthdate:
3/21/18

Ellingson Top Shelf 5050

Ellingson Plateau 1155
EA Emblynette 9203

EA Emblynette 9184

SAV Net Worth 4200
EA Emblynette 464

BW: +.9 WW: +50 YW: +84 M: +39 MB: +.8 RE: +.42

BW: 78 205 WT: 738 365 WT: 1,295 ADG: 3.48

Dam's Nursing Ratio: 4/104 \$W: +60.20 \$B: +135.71

This is a royally bred embryo bull out of the \$36,000-valued EA Emblynette 9184 that served as a longtime donor and is co-owned with Mohrfeld Angus. He is a maternal brother to the \$42,000 Ellingson Format 2205, the high-selling bull in 2013 to Alta Genetics. Another maternal brother is the \$18,000 selection of Abernathy Ranches last year. Other maternal brothers are working for Kelly Dressler, Jerry Schmidt, Knapp Ranch, Benny Bachand and Cody and Amber Staiger.

173 Ellingson Plateau 8592

AAA#: 19157083

Tattoo: 8592

Birthdate:
4/20/18

Ellingson Plateau 1155

LT Territory 5824 of EA
EA Blackclass 6938

EA Primrose 1175

SAV Final Answer 0035
EA Erroline 945

BW: +4.3 WW: +73 YW: +128 M: +19 MB: +.77 RE: +.13

BW: 93 205 WT: 771 365 WT: 1,281 ADG: 3.19

Dam's Nursing Ratio: 6/101 \$W: +53.99 \$B: +153.35

If you like to buy bulls out of proven and predictable dams, take a close look at Ellingson Plateau 8592. His Pathfinder dam by Final Answer is a modest-framed female with lots of depth, as well as a picture-perfect udder. She has a production birth ratio of 6/98, a nursing ratio of 6/101 and a yearling ratio of 5/103. A maternal brother is working for Stan Schlosser.



Rhett Abernathy bought an \$18,000 maternal brother to Lot 173 in the 2018 sale.



Kelly Dressler also owns a maternal brother to Lot 173.



Cody Staiger (right) selected a maternal brother to Lot 173. He is pictured with Jeremy Strommen of ST Genetics.



Eric and Sam Knapp own a maternal brother to Lot 173. Sam is a former Ellingson Angus intern.



Chad had the privilege to judge again at the National Western Stock Show in 2018. He and friend Steve Mohnen (below), who served as his associate judge, evaluated the National Simmental and SimGenetics pen shows.



Reference Sire: Fort Knox



Koupals B&B Fort Knox 2077

S Chisum 6175

B&B Blkbd Progress 0032

S Alliance 3313
S Gloria 464

SAV Pioneer 7301
B&B Blkbd Progress 8035

We are excited to share with you the first progeny of Koupals B&B Fort Knox 2077, an outcross, performance option for our commercial customers.

His progeny are large outlined with added softness, rib shape, growth and near-perfect heel depth and claw set. Wherever Fort Knox has been utilized, his progeny have made a name for themselves in terms of performance.

We are excited to incorporate Fort Knox's first daughters into our breeding program, as we feel they will be easy keeping and have excellent foot quality. He is backed by four generations of Pathfinder dams from the time-tested Koupal cowherd.

Fort Knox is a featured member at the Alta Genetics A.I. stud.

BW: +3 WW: +73 YW: +127 SC: +.69 CEM: +9 M: +23 MB: +.13 RE: +.56 \$W: +65.76 \$B: +145.55

174

Ellingson Fort Knox 8169

AAA#: 19203530

Tattoo: 8169

Birthdate:
2/26/18

Koupals B&B Fort Knox 2077

EA Emblynette 1077

S Chisum 6175
B&B Blkbd Progress 0032
SAV Final Answer 0035
EA Emblynette 7899

BW: +1.3 WW: +59 YW: +98 M: +25 MB: +.53 RE: +.42

BW: 89 205 WT: 819 365 WT: 1,399 ADG: 3.62

Dam's Nursing Ratio: 6/105 \$W: +63.37 \$B: +109.2

Ellingson Fort Knox 8169 is a great way to lead off the first Fort Knox sons to ever be offered at Ellingson Angus. He has a rugged, masculine look that should please progressive commercial cattlemen. His Pathfinder dam by Final Answer never fails to bring home one of the best calves each fall. She has a production nursing ratio of 6/105, a yearling ratio of 3/105, a ribeye ratio of 3/106 and a 364-day calving interval. A maternal brother was a highlight in our 2014 production sale and the \$17,000 selection of McPherson Angus of South Dakota. Other maternal brothers are working for Tuhy Ranch and Tom Waldo. Lot 174's maternal sister was the \$19,000 top-selling female in our 2015 sale, selling to Van Zee Cattle Company. Another maternal sister is also working here in our own herd.



Lot 174, Ellingson Fort Knox 8169.



EA Emblynette 4274, Lot 174's maternal sister. Ellingson Identity 3161, Lot 174's maternal brother.



EA Emblynette 6138,
Lot 175's maternal sister.

175 Ellingson Fort Knox 8033

AAA#: 19203546

Tattoo: 8033

Birthdate:
2/18/18

Koupals B&B Fort Knox 2077

S Chisum 6175
B&B Blkbd Progress 0032
Ellingson Scotsman 0010
EA Emblynette 9203

EA Emblynette 2189

BW: +2.3 WW: +57 YW: +95 M: +24 MB: +.63 RE: +.50

BW: 86 205 WT: 817 365 WT: 1,281 ADG: 2.90

Dam's Nursing Ratio: 4/105 \$W: +55.26 \$B: +137.32

Here is a stellar performance prospect that offers outcross lineage. He reigns from the proven Emblynette family that has made its home in St. Anthony for 75 years. His dam is a maternal sister to Ellingson Top Shelf 5050, who was the \$50,000 co-top-selling bull in our 2016 sale and now part of the Semex line-up. His Pathfinder dam has a nursing ratio of 5/105, an IMF ratio of 2/125 and a ribeye ratio of 2/112. His maternal sister was our consignment to the 2016 Diamond Selections Sale, where she was chosen by Boyd Beef Cattle for \$10,000 as a weaned heifer calf. His maternal brother was selected by Kelly Froelich in 2015 for \$14,000.

176 Ellingson Fort Knox 8342

AAA#: 19286929

Tattoo: 8342

Birthdate:
3/16/18

Koupals B&B Fort Knox 2077

S Chisum 6175
B&B Blkbd Progress 0032
LT Bandwagon 3105
EA Blackclass 402

EA Blackclass 9232

BW: +2.2 WW: +61 YW: +112 M: +28 MB: -.13 RE: +.33

BW: 88 205 WT: 846 365 WT: 1,403 ADG: 3.48

Dam's Nursing Ratio: 7/102 \$W: +64.37 \$B: +117.03

This is the natural-born son of our Pathfinder donor, EA Blackclass 9232. His dam exemplifies the essential traits of structural soundness, mothering ability, production and fleshing ease, which will allow for many more years on the ranch. She has a production birth ratio of 7/97, a nursing ratio of 7/102 and a yearling ratio of 6/103. Lot 176 will add depth of side, outline, scale and growth to his progeny. Many maternal brothers have highlighted past sales and are working for Bill King, Froelich Angus, Maher Ranch, Tyler Messner, Hills Valley Ranch and Jarret Schroeder.



EA Blackclass 9232,
Lot 176's dam.

177 Ellingson Fort Knox 8177

AAA#: 19286906

Tattoo: 8177

Birthdate:
2/27/18

Koupals B&B Fort Knox 2077

S Chisum 6175
B&B Blkbd Progress 0032
Connealy Earnan 076E
SAV Blackclass 124 EA

EA Blackclass 5644

BW: +1.6 WW: +63 YW: +111 M: +38 MB: +.20 RE: +.75

BW: 88 205 WT: 853 365 WT: 1,607 ADG: 4.71

Dam's Nursing Ratio: 1/104 \$W: +77.48 \$B: +122.97

Here is another bull bred specifically with the commercial cattle producer's needs in mind. Ellingson Fort Knox 8177 offers outcross genetics on his top side paired with some of the finest proven breeding on his maternal side. His dam by Earnan is a full sister to the \$50,000 Ellingson Versatile that is owned with ST Genetics and Talkington Angus Ranch and to the \$18,000 Ellingson Real Business 5168 that is owned with Alta Genetics and Carstens Farms Ltd.



Tyler Messner purchased a maternal brother to Lot 176
in a past Ellingson Angus Production Sale.

178 Ellingson Fort Knox 8017

AAA#: 19286924

Tattoo: 8017

Birthdate:
2/17/18

Koupals B&B Fort Knox 2077

S Chisum 6175
B&B Blkbd Progress 0032
LT Territory 5824 of EA
EA Blanche 8901

EA Blanche 3062

BW: +1.3 WW: +62 YW: +108 M: +18 MB: +.26 RE: +.29

BW: 72 205 WT: 760 365 WT: 1,306 ADG: 3.41

Dam's Nursing Ratio: 4/105 \$W: +55.76 \$B: +121.04

Here is a performance blending of fresh, outcross genetics in his sire with the time-tested Territory lineage. His Pathfinder dam is a modest-size female with lots of volume and perfect structural soundness. She is a model of fertility, as she has conceived to first-service A.I. every year of her production career and boasts a 365-day calving interval. Two of his maternal sisters have been retained in the cowherd, while a maternal brother is working for Wade Schwartz.



EA Blanche 8901, Lot 178's maternal granddam.

179 Ellingson Fort Knox 8467

AAA#: 19203551

Tattoo: 8467

Birthdate:
4/5/18

Koupals B&B Fort Knox 2077

S Chisum 6175
B&B Blkbd Progress 0032
LT Territory 5824 of EA
EA Madame Pride 8828

EA Madame Pride 3091

BW: +1.5 WW: +64 YW: +116 M: +29 MB: +.30 RE: +.45

BW: 79 205 WT: 819 365 WT: 1,376 ADG: 3.48

Dam's Nursing Ratio: 4/102 \$W: +64.84 \$B: +124.19

Take a close look at this large-outlined, soggy-middled Fort Knox son. He may be a little younger, but has ran the performance race as competitively as his older contemporaries. His dam is deep sided, feminine and productive. She is a maternal sister to the \$42,000-valued EA Madame Pride 0040 donor that is the dam of the \$30,000 Ellingson Secretary 2011 at Select Sires. A maternal brother was selected by Sonny Sandquist in last year's sale for \$17,000.



Above: EA Madame Pride 0040, the maternal sister to the dam of Lot 179 and the granddam of Lot 180.

Left: Ellingson Secretary 2011, produced from a maternal sister to Lot 179's dam.

180 Ellingson Fort Knox 8586

AAA#: 19177757

Tattoo: 8586

Birthdate:
4/19/18

Koupals B&B Fort Knox 2077

S Chisum 6175
B&B Blkbd Progress 0032
Koupal Advance 28
EA Madame Pride 0040

EA Madame Pride 4106

BW: +.9 WW: +69 YW: +117 M: +22 MB: +.48 RE: +.31

BW: 83 205 WT: 838 365 WT: 1,429 ADG: 3.70

Dam's Nursing Ratio: 3/104 \$W: +70.22 \$B: +130.89

Ellingson Fort Knox 8586 is a huge-centered individual with added size and outline. He will perpetuate more pounds and substance into his calves than most bulls will. He earned a weaning ratio of 102. His Advance dam is no stranger to the spotlight, as she is the dam of last year's Lot 1 bull that was selected by Arntzen Angus of Montana for \$25,000. She is a maternal sister to the \$30,000 Ellingson Secretary 2011, a member of the Select Sires roster.



Ellingson Roughrider 7256, Lot 180's maternal brother.

**"Faith tells me that no matter
what lies ahead of me,
God is already there."**

— Unknown

181**Ellingson Fort Knox 8238**

AAA#: 19286907

Tattoo: 8238

Birthdate:
3/7/18**Koupals B&B Fort Knox 2077**S Chisum 6175
B&B Blkhd Progress 0032
Ellingson Plateau 1155
EA Queen 0127**EA Queen 5131****BW: +5 WW: +58 YW: +106 M: +27 MB: +34 RE: +54****BW: 84 205 WT: 755 365 WT: 1,404 ADG: 4.06****Dam's Nursing Ratio: 2/91 \$W: +64.18 \$B: +123.33**

Ellingson Fort Knox 8238 is a well-balanced bull that should have the ability to make a profitable contribution to a commercial producer's pocketbook. He has generations of superior-footed cattle that fill his pedigree. A maternal brother to his dam by Plateau is working for Allan and Lisa Howard.

182**Ellingson Fort Knox 8599**

AAA#: 19177754

Tattoo: 8599

Birthdate:
4/22/18**Koupals B&B Fort Knox 2077**S Chisum 6175
B&B Blkhd Progress 0032
Ellingson Identity 9104
EA Queen 2350**EA Queen 4248****BW: +2.1 WW: +67 YW: +114 M: +22 MB: +22 RE: +39****BW: 98 205 WT: 897 365 WT: 1,395 ADG: 3.26****Dam's Nursing Ratio: 3/106 \$W: +67.47 \$B: +121.04**

This may be one of the younger bulls in the offering, but he looks just like the February-born bulls. He will inject added circumference of bone, muscle and guts into his progeny. His outcross pedigree makes him suitable for herds with the most classic Ellingson lineages. He pounded down the scale this fall with a weaning ratio of 109. Maternal brothers are working for both Harris Ranch and Kevin Uran.

183**Ellingson Fort Knox 8375**

AAA#: 19203541

Tattoo: 8375

Birthdate:
3/22/18**Koupals B&B Fort Knox 2077**S Chisum 6175
B&B Blkhd Progress 0032
Benfield Substance 8506
EA Blanche 0120**EA Blanche 2106****BW: +8 WW: +64 YW: +109 M: +32 MB: +27 RE: +62****BW: 85 205 WT: 877 365 WT: 1,387 ADG: 3.19****Dam's Nursing Ratio: 5/105 \$W: +75.56 \$B: +116.74**

Ellingson Fort Knox 8375 is another outcross performance option that we are confident you can use with success. His Substance dam has a nursing ratio of 5/105 and has settled to A.I. every year of her production career. She is a model Angus female with added femininity, depth of body and superior structural soundness. A maternal brother was selected by Kane and Chad Stevenson last year for \$15,000, while other maternal brothers have been purchased by Terry Wilkens and Lagge Farms.



EA Blanche 1137, Lot 184's maternal granddam and a maternal sister to Lot 183's granddam.

184**Ellingson Fort Knox 8436**

AAA#: 19286915

Tattoo: 8436

Birthdate:
4/2/18**Koupals B&B Fort Knox 2077**S Chisum 6175
B&B Blkhd Progress 0032
Benfield Substance 8506
EA Blanche 1137**EA Blanche 3038****BW: +4.2 WW: +63 YW: +111 M: +34 MB: +11 RE: +46****BW: 96 205 WT: 865 365 WT: 1,352 ADG: 3.05****Dam's Nursing Ratio: 4/107 \$W: +57.90 \$B: +120.27**

Ellingson Fort Knox 8436 has the outcross lineage to be employable in many different herds. His growth track record solidifies his capability of adding pounds and substance to his calves. His Substance dam has a production nursing ratio of 4/107, a yearling ratio of 1/107 and a calving interval of 359 days. Maternal brothers are working for Gottsch Cattle Company and Sylvester and Toni Jacobs.

185**Ellingson Fort Knox 8189**

AAA#: 19286910

Tattoo: 8189

Birthdate:
2/28/18**Koupals B&B Fort Knox 2077**S Chisum 6175
B&B Blkhd Progress 0032
HA Image Maker 0415
BT Everelda 1F**EA Everelda Entense 3261****BW: +2.4 WW: +65 YW: +113 M: +25 MB: +30 RE: +48****BW: 89 205 WT: 818 365 WT: 1,386 ADG: 3.55****Dam's Nursing Ratio: 4/100 \$W: +61.18 \$B: +138.82**

Ellingson Fort Knox 8189 is a large-outlined, high-performance bull that offers an outcross pedigree for most all of our past customers. We expect this bull to sire feeder calves that can gain and make everyone in the beef production chain profitable. His dam by Image Maker is an ideal-sized, balanced female that excels every year.



From left to right: Kevin Uran, Chandy Howard and Gene Harris are among those who own maternal brothers to the Fort Knox bulls in the 2019 sale offering.

186 Ellingson Fort Knox 8411

AAA#: 19286926

Tattoo: 8411

Birthdate:
3/30/18

Koupals B&B Fort Knox 2077

S Chisum 6175
B&B Blkdb Progress 0032
Connealy Earnan 076E
EA Enchantress 8854

EA Enchantress 3229

BW: +2.9 WW: +76 YW: +123 M: +14 MB: +0.2 RE: +.58

BW: 84 205 WT: 781 365 WT: 1,338 ADG: 3.48

Dam's Nursing Ratio: 3/96 \$W: +63.77 \$B: +123.94

Here is a double-bred growth prospect combining Fort Knox and Earnan. He ranked in the first percentile for weaning weight and the 11th percentile for yearling weight. He is big middled and should be an easy-maintaining bull. Maternal brothers are working for Brady Ham and Lynn and Marilyn McNeel.

187 Ellingson Fort Knox 8060

AAA#: 19286908

Tattoo: 8060

Birthdate:
2/20/18

Koupals B&B Fort Knox 2077

S Chisum 6175
B&B Blkdb Progress 0032
Ellingson True Grit 3181
EA Emblynette 2014

EA Emblynette 5258

BW: +.2 WW: +51 YW: +93 M: +17 MB: +.31 RE: +.37

BW: 81 205 WT: 764 365 WT: 1,305 ADG: 3.34

Dam's Nursing Ratio: 1/93 \$W: +49.19 \$B: +108.85

Ellingson Fort Knox 8060 offers outcross performance genetics to the traditional Ellingson gene pool. Use this bull to push the genetic envelope in your upcoming feeder calf and replacement heifer crops.

188 Ellingson Fort Knox 8226

AAA#: 19286918

Tattoo: 8226

Birthdate:
3/5/18

Koupals B&B Fort Knox 2077

S Chisum 6175
B&B Blkdb Progress 0032
Benfield Substance 8506
EA Sara 910

EA Queen Dolly 3052

BW: +1.3 WW: +61 YW: +98 M: +22 MB: +.16 RE: +.51

BW: 81 205 WT: 737 365 WT: 1,340 ADG: 3.77

Dam's Nursing Ratio: 4/101 \$W: +66.44 \$B: +103.58

This bull has an outcross pedigree that should give him a large array of employment opportunities. His dam has a nursing ratio of 4/101, a yearling ratio of 2/110 and a ribeye ratio of 2/109. A maternal brother was the \$16,000 selection of Jay and Salena Gullickson in last year's sale.

189 Ellingson Fort Knox 8158

AAA#: 19286904

Tattoo: 8158

Birthdate:
2/26/18

Koupals B&B Fort Knox 2077

S Chisum 6175
B&B Blkdb Progress 0032
Werner EA Motivation 2031
12 Star Etta Z29

EA Etta 4310

BW: +1.1 WW: +48 YW: +91 M: +25 MB: +.08 RE: +.71

BW: 84 205 WT: 797 365 WT: 1,192 ADG: 2.46

Dam's Nursing Ratio: 3/99 \$W: +48.36 \$B: +104.17

This is a stout-made bull with impeccable foot quality running deep in his roots. His dam has settled to first-service A.I. every year and boasts a 365-day calving interval. A maternal brother sold to Nathan Bettis in our 2017 sale, while a maternal sister is in our bred heifer pen.



The Blue Hill Ranch crew – Jamie, Jacy and Grant – evaluated the bulls ahead of last year's sale.

Reference Sire: *Advance*



Koupal Advance 28

Koupal Juneau 797

Koupal Ebonette 734

OCC Juneau 807J
Koupals Elba 187
SAV Initiative 4406
Koupals Ebonette 545



Advance has quickly earned his spot as one of the most prominent calving-ease and maternal sires in the Angus breed today. His ability to sire light-birthweight calves with excellent calf vigor has made him a real rancher-friendly sire.

His daughters have outstanding structure, fleshing ability and some of the feature progeny in this sale.

He has extra width and squareness for a calving-ease sire. This is compounded with flawless structure and backed by the highly productive Ebonette cow family. He and his offspring are perfect fits for our breeding goals.

We own Advance with Lindskov-Thiel Ranch and Koupal Angus.

Left: Ellingson Authorize 7057, the second high-selling bull in 2018 at \$77,500 to ABS Global.

BW: -.3 WW: +67 YW: +114 SC: +.69 CEM: +14 M: +30 MB: +.53 RE: +.61 \$W: +75.36 \$B: +110.02

190 *Ellingson Advance 7917*

AAA#: 18918947

Tattoo: 7917

Birthdate:
8/9/17

Koupal Advance 28

EA Primrose 3149

Koupal Juneau 797
Koupal Ebonette 734
Connealy Earnan 076E
EA Primrose 7878

BW: -2.1 WW: +57 YW: +92 M: +31 MB: +.52 RE: +.39

BW: 69 205 WT: 802 365 WT: 1,140

Dam's Nursing Ratio: 3/103 \$W: +72.81 \$B: +95.07

Here is a royally bred individual whose dam has become a vital female in our donor program. She is the best Earnan daughter in the breed today for her combination of looks

and production. She has a production birth ratio of 3/95, a nursing ratio of 3/103 and a yearling ratio of 2/109. She comes from the Primrose cow family that has garnered worldwide attention with many popular members, including herself. Make sure to keep every daughter out of this bull. His maternal brother was selected by Prairie Diamond Ranch for \$15,000 as a feature in last year's sale. This is a fall-born bull.



Top: Ellingson Remedy 6446, Lot 190's maternal brother.

Left: Tim (left) and Garrett Meyer (right) pose with Seb Jacobs at last year's sale.

Right: EA Primrose 3149, Lot 190's dam.



191 Ellingson Advance 7912

AAA#: 18990665

Tattoo: 7912

Birthdate:
8/6/17

Koupal Advance 28

EA Blacklass 2087

Koupal Juneau 797
Koupal Ebonette 734
SAV Final Answer 0035
EA Blacklass 8843

BW: +1.6 WW: +67 YW: +109 M: +22 MB: +.94 RE: +.26

BW: 82 205 WT: 860 365 WT: 1,170

Dam's Nursing Ratio: 4/96 \$W: +69.95 \$B: +132.48

This bull will move the needle in the traits vital to your success, including making females that raise the genetic merit of your herd. He earned a weaning ratio of 110 and a yearling ratio of 106. He is bold sprung, square made and fluently constructed. His dam is a full sister to Ellingson Finale 0054, a \$15,000 purchase of Wooden Shoe Farms and one of the best Final Answer sons we have raised. Prairie Diamond Ranch owns a maternal brother. **This is a fall-born bull.**



Lot 191, Ellingson Advance 7912.

192 Ellingson Advance 7906

AAA#: 18918942

Tattoo: 7906

Birthdate:
8/5/17

Koupal Advance 28

EA Lassie 2300

Koupal Juneau 797
Koupal Ebonette 734
21AR Outfitter 6032
EA Blackcap 831

BW: +3.5 WW: +64 YW: +116 M: +25 MB: +.41 RE: +.43

BW: 94 205 WT: 777 365 WT: 1,206

Dam's Nursing Ratio: 3/97 \$W: +51.19 \$B: +113.62

Here is a performance prospect that should be utilized on mature females to add payweight to your next calfcrop. He puts power and maternal traits together in one package. Note: this bull should go to a home where he can get out and see lots of country. **This is a fall-born bull.**

193 Ellingson Advance 7920

AAA#: 18918950

Tattoo: 7920

Birthdate:
8/12/17

Koupal Advance 28

EA Emblynette 3176

Koupal Juneau 797
Koupal Ebonette 734
LT Territory 5824 of EA
EA Emblynette 0049

BW: -.4 WW: +66 YW: +104 M: +31 MB: +.55 RE: +.58

BW: 77 205 WT: 786 365 WT: 1,079

Dam's Nursing Ratio: 3/92 \$W: +83.13 \$B: +95.23

This is a high-CED bull that is long sided and smooth made. Even with the traits to be a sleep-all-night calving-ease bull, he had a respectable weaning ratio. His daughters should be second to none. Harris Ranch owns a maternal brother. **This is a fall-born bull.**

194 Ellingson Advance 7911

AAA#: 19104169

Tattoo: 7911

Birthdate:
8/5/17

Koupal Advance 28

EA Barbaramere Nelle 3294

Koupal Juneau 797
Koupal Ebonette 734
Boyd New Day 8005
Sitz Barbaramere Nell 798

BW: +1.4 WW: +63 YW: +103 M: +32 MB: +.23 RE: +.62

BW: 78 205 WT: 831 365 WT: 1,153

Dam's Nursing Ratio: 3/100 \$W: +77.22 \$B: +90.10

Here is a strong calving-ease prospect anchored by some of the best maternal sires the breed has ever known. He is thick topped and capacious with an ideal frame score. His maternal sister was selected by Heinert Ranch in 2016. Another is retained in our cowherd. **This is a fall-born bull.**

195 Ellingson Advance 7928

AAA#: 18918955

Tattoo: 7928

Birthdate:
8/21/17

Koupal Advance 28

EA Lassie 4089

Koupal Juneau 797
Koupal Ebonette 734
SAV Resource 1441
SAV Canyon 2755

BW: -.9 WW: +54 YW: +102 M: +28 MB: -.02 RE: +.70

BW: 81 205 WT: 775 365 WT: 1,057

Dam's Nursing Ratio: 2/100 \$W: +62.70 \$B: +69.99

Check out the high-CED and low-birthweight figures this bull offers. His daughters should be front-pasture dams. A maternal brother was selected by the Quarter U Circle Ranch in 2018. Note: this bull should go to a home where he can get out and see lots of country. **This is a fall-born bull.**



Left:
EA Emblynette 3176,
Lot 193's dam.



Right:
Darwyn Myers owns a
maternal brother to Lot 196.

196 Ellingson Advance 7909

AAA#: 19104168

Tattoo: 7909

Birthdate:
8/6/17

Koupal Advance 28

EA Blackbird 0132

Koupal Juneau 797
Koupal Ebonette 734
Sitz Dimension 8607
EA Blackbird 5011

BW: -1.5 WW: +52 YW: +92 M: +25 MB: +.27 RE: +.08

BW: 75 205 WT: 763 365 WT: 1,051

Dam's Nursing Ratio: 4/100 \$W: +57.73 \$B: +63.23

This is a long-aged bull safe to use on heifers. He will inject more length of side and growth than most Advance sons. He comes from the same line that produced the \$80,000 Ellingson Scotsman 0010 at Select Sires. **This is a fall-born bull.**

Reference Sire: Accelerate



Ellingson Accelerate 5264

Koupals Advance 28

EA Emblynette 3361

Koupal Juneau 797
Koupal Ebonette 734

Ellingson Plateau 1155
EA Emblynette 0068



Chosen by many as the pick of our 2016 sale, Accelerate has lived up to his name with positive contributions to our herd. With his blend of Advance, Territory, Traveler 8180 and the Emblynette cow family, we expect his daughters to be real genetic gems.

His progeny have an outstanding amount of body capacity and the fleshing ease to survive in any environment on any feedstuff.

We have used him with great success on virgin heifers and expect most of his sons to be safe for them as well.

Similar to his proven sire, he has well-balanced EPDs but with more growth.

We own Accelerate with ST Genetics.

Left: EA Emblynette 7480, the \$14,000 feature of the 2018 sale going to 12 Star Ranch.

BW: -.1 WW: +70 YW: +121 SC: +.97 CEM: +14 M: +36 MB: +.40 RE: +.26 \$W: +83.58 \$B: +111.13

197 Ellingson Accelerate 8450

AAA#: 19157172

Tattoo: 8450

Birthdate:
4/3/18

Ellingson Accelerate 5264

EA Blackbird 6014

Koupal Advance 28
EA Emblynette 3361

Koupal Advance 28
EA Blackbird 7856

BW: +1.9 WW: +70 YW: +128 M: +38 MB: +.36 RE: +.50

BW: 79 205 WT: 875 365 WT: 1,501 ADG: 3.92

Dam's Nursing Ratio: 1/106 \$W: +78.76 \$B: +151.87

Ellingson Accelerate 8450 is a moderate-birthweight option with awesome performance figures. He is linebred to the great maternal sire Koupal Advance 28 that has been a favorite of visitors for years. He earned an impressive weaning ratio of 106. His young dam held her condition well and even moved up in the calving season for next year.

198 Ellingson Accelerate 8521

AAA#: 19157185

Tattoo: 8521

Birthdate:
4/9/18

Ellingson Accelerate 5264

EA Lassie 6240

Koupal Advance 28
EA Emblynette 3361

Ellingson Chaps 4095
EA Lassie 9223

BW: +2.8 WW: +62 YW: +101 M: +27 MB: +.33 RE: +.34

BW: 81 205 WT: 785 365 WT: 1,376 ADG: 3.70

Dam's Nursing Ratio: 1/95 \$W: +66.95 \$B: +96.02

Lot 198 has an authentic Angus look and plenty of rib. If you're looking to improve fertility, this is the bull, as he ranks in the sixth percentile for scrotal and the eighth for heifer pregnancy. His dam is a moderate-framed cow representing the first calfcrop of Chaps, the ABS sire. His granddam is a fancy Pathfinder cow still in production at age 10.

199 Ellingson Accelerate 8583

AAA#: 19157198

Tattoo: 8583

Birthdate:
4/18/18

Ellingson Accelerate 5264

EA Lucy 6389

Koupal Advance 28
EA Emblynette 3361

Trowbridge Bob 415
EA Lucy 4082

BW: +3.4 WW: +62 YW: +107 M: +34 MB: +.33 RE: +.55

BW: 82 205 WT: 828 365 WT: 1,361 ADG: 3.34

Dam's Nursing Ratio: 1/101 \$W: +69.44 \$B: +126.64

Here is a bold-centered bull that was born from a first-calf heifer. He lines up five generations of calving-ease genetics with Accelerate, Capitalist, Identity, Substance and Bandwagon represented and paired with the Lucy cow family responsible for producing Territory, the Pathfinder sire.

200 Ellingson Accelerate 8391

AAA#: 19259424

Tattoo: 8391

Birthdate:
3/25/18

Ellingson Accelerate 5264

EA Emblynette 6405

Koupal Advance 28
EA Emblynette 3361

Werner EA Motivation 2031
EA Emblynette 2046

BW: +3 WW: +68 YW: +117 M: +32 MB: +.37 RE: +.10

BW: 85 205 WT: 772 365 WT: 1,375 ADG: 3.77

Dam's Nursing Ratio: 1/94 \$W: +71.6 \$B: +115.17

This is a powerfully constructed Accelerate son with tons of rib shape and softness. He combines Accelerate, Motivation, Substance, Traveler 8180 and the Emblynette cow family, all of which are responsible for some of the absolute best dams on the ranch.



Ellingson Icon 5062, a maternal brother to Lot 202's dam.



EA Emblynnette 3311, Lot 202's maternal granddam.

201 Ellingson Accelerate 8861

AAA#: 19203521

Tattoo: 8861

Birthdate:
4/28/18

Ellingson Accelerate 5264

Koupal Advance 28
EA Emblynnette 3361

EA Emblynnette 6304

Ellingson Identity 9104
EA Emblynnette 434

BW: +2.6 WW: +71 YW: +115 M: +27 MB: +.17 RE: +.67

BW: 78 205 WT: 776 365 WT: 1,275 ADG: 3.12

Dam's Nursing Ratio: 1/110 \$W: +75.03 \$B: +119.2

Here is another deep-sided Accelerate son that excels in calving-ease and maternal genetics. His dam hails from the Emblynnette cow family and is a direct daughter of EA Emblynnette 434, the \$34,000-valued donor dam that is one of the best females we've ever owned. Use this bull on virgin heifers to sire ideal-sized babies with extra vigor, then keep all his daughters to bring your cowherd to the next level.

202 Ellingson Accelerate 8225

AAA#: 19203609

Tattoo: 8225

Birthdate:
3/5/18

Ellingson Accelerate 5264

Koupal Advance 28
EA Emblynnette 3361

EA Emblynnette 6134

JMB Traction 292
EA Emblynnette 3311

BW: -.9 WW: +64 YW: +127 M: +35 MB: +.19 RE: +.43

BW: 71 205 WT: 776 365 WT: 1,356 ADG: 3.62

Dam's Nursing Ratio: 1/94 \$W: +73.79 \$B: +115.79

This is a massive-middled Accelerate son that should be suitable for use on virgin heifers. His genomic and performance tallies identify him as a strong calving-ease candidate and rank him near the top of the breed for heifer pregnancy. His dam is a maternal sister to the \$20,000 Ellingson Icon 5062 that is owned with Alta Genetics and Diamond J Angus.

The Ellingson Angus Team



Jacob Ellingson

After working for us several summers and after school, our nephew, Jacob, joined us full-time after graduating from Bismarck State College in May. He is a talented welder and responsible for a lot of the handiwork around the ranch.



Jameson Ellingson

Jameson is taking classes at Bismarck State College and working for us full-time. He also launched a part-time trucking venture this fall and has helped transport many customers' feeder calves and fat cattle to their new homes.



Stetson Ellingson

Stetson graduated from college in May and joined the ranch full-time. He knows the cowherd inside and out. He is responsible for many of our operation's mating decisions, as well as all of the footnotes in this catalog.



Sancho Jacobs

We were lucky to have Sancho Jacobs on our team for three years. This fall, he returned home to join his parents in their family operation near Morristown, S.D. We miss him dearly, but are excited to see him pursue his dreams.



Seb Jacobs

Seb has worked alongside us for nine years and has truly become part of our family. He is hardworking and reliable and helps make the world go round here each day. He and his wife Nicole welcomed a new son, Blaise, in December.

Reference Sire: Boardwalk



Ellingson Boardwalk 3032

SAV Final Answer 0035

EA Pride 346

Sitz Traveler 8180

SAV Emulous 8145

Sitz Alliance 6595

EA Pride 114



Many astute cattle producers have proclaimed Ellingson Boardwalk 3032 as the best son of Final Answer. His dam may be the best cow to ever walk our pastures. His first daughters replicate her productive, easy-doing, broody look.

His ability to sire light-birthweight progeny that develop into wide-tracking, high-volume yearling cattle is remarkable. His sons have been maintaining their condition exceptionally well in the breeding pasture.

Again this year, this sire group is very uniform, from the first to the last bull.

Boardwalk is a model Angus sire that exemplifies the qualities that have made the breed popular.

We own him with Maher Ranch and Wright Charolais and Angus.

Left: EA Pride 346, Boardwalk's \$52,000-valued donor dam.

BW: +.8 WW: +57 YW: +90 SC: +.43 CEM: +11 M: +21 MB: -.05 RE: +.43 \$W: +60.59 \$B: +68.36

203 Ellingson Boardwalk 8359

AAA#: 19203547

Tattoo: 8359

Birthdate:
3/19/18

Ellingson Boardwalk 3032

EA Erica 3004

SAV Final Answer 0035
EA Pride 346

Ellingson Identity 9104
EA Erica 1082

BW: +2.5 WW: +65 YW: +115 M: +18 MB: +18 RE: +.41

BW: 85 205 WT: 806 365 WT: 1,455 ADG: 4.06

Dam's Nursing Ratio: 3/99 \$W: +58.12 \$B: +112.21

Ellingson Boardwalk 8359 is one of the most correct bulls in the entire offering. You can bet that he will mature into a wide-based, expressive individual with impeccable foot quality, just like his sire. This bull is a leader in essential traits that can't be measured by an EPD. His dam is a maternal sister to the \$130,000 Ellingson Homestead 6030. Maternal brothers are working for Larry Thompson and Jim Swenson.



Lot 203, Ellingson Boardwalk 8359.



EA Pride 346, the paternal granddam of Lots 203-210.



Jim Swenson owns a maternal brother to Lot 203.



Ellingson Homestead 6030, a maternal brother to Lot 203's dam.

204 Ellingson Boardwalk 7938

AAA#: 18918957

Tattoo: 7938

Birthdate:
9/16/17

Ellingson Boardwalk 3032 SAV Final Answer 0035
EA Pride 346
EA Madame Pride 3295 Ellingson Bandwagon 1053
EA Madame Pride 1064

BW: +4.1 WW: +59 YW: +94 M: +27 MB: -.04 RE: +.18

BW: 86 205 WT: 763 365 WT: 1,123

Dam's Nursing Ratio: 3/103 \$W: +53.52 \$B: +55.82

This bull has unmistakable body capacity, soundness and overall balance. His dam is an elite matron from the Madame Pride cow family and serves as a third-generation donor. A maternal brother was selected in last year's sale by Van Zee Cattle Company. **This is a fall-born bull.**

205 Ellingson Boardwalk 7908

AAA#: 18918945

Tattoo: 7908

Birthdate:
8/6/17

Ellingson Boardwalk 3032 SAV Final Answer 0035
EA Pride 346
EA Rosetta 1215 LT Territory 5824 of EA
EA Rosetta 8939

BW: +3 WW: +58 YW: +101 M: +22 MB: -.27 RE: +.44

BW: 79 205 WT: 767 365 WT: 1,015

Dam's Nursing Ratio: 4/100 \$W: +48.03 \$B: +86.45

Here is another Boardwalk son out of a Territory dam from the Rosetta cow family. He has impeccable foot quality and offers more length and size than most of his paternal brothers. Maternal brothers are working for Simon Jacobs and Lagge Farms, while a maternal sister produced a lead-off bull in last year's sale. **This is a fall-born bull.**

206 Ellingson Boardwalk 7905

AAA#: 19079257

Tattoo: 7905

Birthdate:
8/3/17

Ellingson Boardwalk 3032 SAV Final Answer 0035
EA Pride 346
EA Queen Dolly 4269 Boyd Cowboy 908
EA Queen Dolly 7804

BW: +.1 WW: +44 YW: +65 M: +23 MB: +.03 RE: +.57

BW: 82 205 WT: 785 365 WT: 1,100

Dam's Nursing Ratio: 2/101 \$W: +52.96 \$B: +51.99

Lot 206 may be one of the most maternally driven bulls in the sale. He is out of the most well-balanced female in the fall-calving herd and the Madame Pride cow family. His dam is soft, angular and simply stunning with outstanding structure. This bull should be safe to use on virgin heifers and propagate authentic Angus breed character and impeccable foot quality. **This is a fall-born bull.**

207 Ellingson Boardwalk 7910

AAA#: 18918944

Tattoo: 7910

Birthdate:
8/6/17

Ellingson Boardwalk 3032 SAV Final Answer 0035
EA Pride 346
EA Abigale 4312 Ellingson Frontman 1040
EA Abigale 0001

BW: +.2 WW: +57 YW: +89 M: +26 MB: +.14 RE: +.23

BW: 75 205 WT: 796 365 WT: 1,073

Dam's Nursing Ratio: 2/104 \$W: +70.19 \$B: +87.15

Here is another well-balanced Boardwalk son. He reigns from a rich maternal heritage and has a maternal sister that was one of the best females we calved this past spring. She went on to raise one of our heaviest heifer calves. He is suitable for use on virgin heifers. **This is a fall-born bull.**

208 Ellingson Boardwalk 7930

AAA#: 18918964

Tattoo: 7930

Birthdate:
8/27/17

Ellingson Boardwalk 3032 SAV Final Answer 0035
EA Pride 346
EA Blackclass 4003 Koupal Advance 28
EA Blackclass 6821

BW: +.3 WW: +49 YW: +82 M: +23 MB: +.25 RE: +.44

BW: 77 205 WT: 744 365 WT: 1,043

Dam's Nursing Ratio: 2/98 \$W: +48.92 \$B: +78.61

Here is an easy-going bull from multiple generations of proven calving-ease sires. His dam is a maternal sister to Final Answer 8803, the high-seller in 2009, selling to Katus X7 Ranch, where he was a longtime staple for their large commercial heifer A.I. projects. **This is a fall-born bull.**

209 Ellingson Boardwalk 7914

AAA#: 18918967

Tattoo: 7914

Birthdate:
8/8/17

Ellingson Boardwalk 3032 SAV Final Answer 0035
EA Pride 346
CFL Prov Id 2061 Ellingson Identity 9104
CFL Providence 061

BW: +1 WW: +46 YW: +66 M: +17 MB: +.40 RE: +.32

BW: 75 205 WT: 710 365 WT: 1,056

Dam's Nursing Ratio: 3/99 \$W: +44.29 \$B: +62.96

Here is a low-birthweight bull double-bred calving ease. He is smaller framed, yet big topped, and stands down on a big, sound foot. His dam holds her condition well. He will be safe to use on heifers. **This is a fall-born bull.**

210 Ellingson Boardwalk 7935

AAA#: 18990663

Tattoo: 7935

Birthdate:
9/9/17

Ellingson Boardwalk 3032 SAV Final Answer 0035
EA Pride 346
EA Edella 2124 SAV Final Answer 0035
MAS Cinch 5169

BW: -.1 WW: +49 YW: +85 M: +25 MB: +.07 RE: +.26

BW: 78 205 WT: 670 365 WT: 1,010

Dam's Nursing Ratio: 4/100 \$W: +57.44 \$B: +90.30

Lot 210 is linebred to the longtime breed leader for registrations, SAV Final Answer 0035. Maternal brothers are working for Sheldon Holte and Double Bar 7 Ranch. He is suitable for use on virgin heifers. **This is a fall-born bull.**



Left:
EA Madame Pride 3295,
Lot 204's dam.



Right:
EA Blackclass 6821,
Lot 208's maternal granddam.

Reference Sire: *Authority*



Boyd Authority 3100

Connealy Capitalist 028

Boyd Forever Lady 8110

SAV Final Answer 0035
Prides Pita of Conanga 8821
SAV Net Worth 4200
Boyd Forever Lady 5125

Authority was selected as the high-selling bull from the 2015 Boyd Beef Cattle Sale. He consistently sires uniformity amongst his progeny. They are modest in their frame score with excellent base width and volume.

He comes from the Forever Lady cow family that has been a household name for making cattle that are maternally driven and designed for real-world cattle producers. He combines Capitalist, Net Worth, EXT 6106, Right Time and Traveler 23-4 in his pedigree.

His first daughters are some of our favorite females in our bred heifer pen.

Authority is owned with Lindskov-Thiel Ranch, Potts Brothers Farms, E/T Farms, Boyd Beef Cattle and Semex.

BW: +1.6 WW: +49 YW: +85 SC: +.95 CEM: +5 M: +32 MB: +.44 RE: +.30 \$W: +55.93 \$B: +100.64

211

Ellingson Authority 7904

AAA#: 18918941

Tattoo: 7904

Birthdate:
8/3/17

Boyd Authority 3100

EA Queen Dolly 5152

Connealy Capitalist 028
Boyd Forever Lady 8110
Ellingson Plateau 1155
EA Queen Dolly 2133

BW: -.5 WW: +51 YW: +92 M: +34 MB: +.50 RE: +.32

BW: 77 205 WT: 843 365 WT: 1,203

Dam's Nursing Ratio: 1/108 \$W: +63.92 \$B: +115.09

This bull will be safe to use on heifers. He is really deep sided and sound and has performed well. His dam is one of our favorites in our fall program with her powerhouse phenotype and perfect udder suspension and teat size. His Substance granddam is a distinguished Pathfinder dam that boasts a nursing ratio of 5/107. This is a fall-born bull.



EA Queen Dolly 2133, Lot 211's maternal granddam.

212

Ellingson Authority 7934

AAA#: 18918940

Tattoo: 7934

Birthdate:
9/6/17

Boyd Authority 3100

EA Blackclass 5302

Connealy Capitalist 028
Boyd Forever Lady 8110
Koupal Advance 28
EA Blackclass 9120

BW: +4 WW: +58 YW: +103 M: +40 MB: +.54 RE: +.30

BW: 88 205 WT: 679 365 WT: 1,068

Dam's Nursing Ratio: 1/87 \$W: +56.85 \$B: +109.46

Here is a modest-framed bull out of a fantastic mother. She is a front-pasture dam that perfectly represents the elite maternal characteristics her sire propagates. She was flushed this fall successfully. This is a fall-born bull.



The Morton County Junior 4-H Livestock Judging Team had another successful season. Sheridan and Medora are among the team members.



Stetson enjoyed working with the young 4-H beef showmen while judging at the Wells County Fair in June.



Connealy Capitalist, the sire of Lots 214 and 215 and Boyd Authority 3100.



Ellingson Chaps 7152, Lot 216's maternal brother.

213 Ellingson Authority 7931

AAA#: 18918963

Tattoo: 7931

Birthdate:
9/2/17

Boyd Authority 3100

EA Rosetta 5256

Connealy Capitalist 028
Boyd Forever Lady 8110
CTS Remedy 1T01
EA Rosetta 3167

BW: +1.6 WW: +52 YW: +97 M: +34 MB: +34 RE: +52

BW: 79 205 WT: 775 365 WT: 1,063

Dam's Nursing Ratio: 1/99 \$W: +53.42 \$B: +126.90

Here is a wide-based bull that has Capitalist, Remedy, Earnan, Traveler 004, EXT 6106 and Bushwacker in his lineage. This bull, like every one in this offering, has been mated and carefully managed for the long-term success and profitability of our valued customers. **This is a fall-born bull.**

214 Ellingson Capitalist 8618

AAA#: Pending

Tattoo: 8618

Birthdate:
2/25/18

Connealy Capitalist 028

Boyd Forever Lady 8112

SAV Final Answer 0035
Prides Pita of Conanga 8821
SAV Net Worth 4200
Boyd Forever Lady 5125

BW: +.5 WW: +55 YW: +90 M: +26 MB: +55 RE: +60

BW: 78 205 WT: 716 365 WT: 1,284 ADG: 3.55

Dam's Nursing Ratio: 4/95 \$W: +61.36 \$B: +101.82

This is a direct son of Capitalist from the time-tested Forever Lady cow family. He is a full brother in blood to the \$50,000 Boyd Authority 3100 that served as a resident herdsire at our ranch and is a member of the Semex stud line-up. Use this bull on virgin heifers with confidence.

215 Ellingson Capitalist 8622

AAA#: 19316913

Tattoo: 8622

Birthdate:
2/15/18

Connealy Capitalist 028

Boyd Forever Lady 8112

SAV Final Answer 0035
Prides Pita of Conanga 8821
SAV Net Worth 4200
Boyd Forever Lady 5125

BW: +1.4 WW: +56 YW: +92 M: +27 MB: +50 RE: +58

BW: 80 205 WT: 745 365 WT: 1,394 ADG: 4.06

Dam's Nursing Ratio: 4/95 \$W: +60.92 \$B: +103.87

Here is a bold-middled embryo bull that will sire females that can survive on low-forage inputs. He is a full brother in blood to the \$50,000 Boyd Authority 3100 that served as a herdsire at our ranch and is a member of the Semex line-up. Use this bull on virgin heifers with confidence.

216 Ellingson 797 Modoc 8482

AAA#: 19203583

Tattoo: 8482

Birthdate:
4/6/18

Tehama Modoc B394

EA Queen Dolly 5127

Tehama Upward Y238
Tehama Blackcap T815
Ellingson Format 2205
EA Queen Dolly 1051

BW: +.3 WW: +51 YW: +97 M: +35 MB: +73 RE: +40

BW: 78 205 WT: 807 365 WT: 1,375 ADG: 3.55

Dam's Nursing Ratio: 2/109 \$W: +60.18 \$B: +135.37

This is a well-balanced son of the outcross Tehama Modoc B394. His dam is soggy and functional. She is a maternal sister to the donor dam of the \$110,000 Ellingson Rider Pride 7282, the high-selling bull in last year's sale to Peak Dot Ranch, Wright Charolais and Angus and Van Zee Cattle Company. A maternal brother was the lead-off Chaps son in 2018, selling to Larry Thompson for \$14,000.



Medora and her new barrel-racing steed Cocoa Baby are discovering that dreams are accomplished outside comfort zones.



Sierra and Spark represented North Dakota at the National High School Rodeo Finals in Rock Springs, Wyo., in the reined cow horse event.

217 Ellingson Modoc 8495

AAA#: 19157133

Tattoo: 8495

Birthdate:
4/8/18

Tehama Modoc B394

EA Emblynnette 4274

Tehama Upward Y238

Tehama Blackcap T815

CTS Remedy 1T01

EA Emblynnette 1077

BW: +3 WW: +68 YW: +126 M: +33 MB: +.52 RE: +.50

BW: 91 205 WT: 838 365 WT: 1,337 ADG: 3.12

Dam's Nursing Ratio: 1/102 \$W: +65.02 \$B: +157.56

This is an athletic bull that will be able to breed a lot of cows in large pastures. His dam represents the first calfcrop of the popular CTS Remedy 1T01. She is smooth and structurally sound. Don Zimbleman owns a maternal brother.



Above: EA Emblynnette 4274, Lot 217's dam.

Left: Don Zimbleman owns a maternal brother to Lot 217.

218 Ellingson Conformation 8649

AAA#: 19319501

Tattoo: 8649

Birthdate:
2/23/18

Vermilion Conformation D340

EA Blacklass 6643

Sitz Conformation 689A

Vermilion Lady 2255

RB Active Duty 010

EA Blacklass 8914

BW: +3 WW: +50 YW: +91 M: +27 MB: -.11 RE: +.59

BW: 81 205 WT: 728 365 WT: 1,354 ADG: 3.91

Dam's Nursing Ratio: 1/100 \$W: +44.71 \$B: +71.34

This is a well-balanced, muscular bull that should be used on mature cows to add payweight and eye appeal. His dam is a maternal sister to the \$70,000 Ellingson Roughrider 4202 at Genex and the \$19,000 Ellingson 797 Juneau 7121 at 12 Star Ranch. We are utilizing both of them at the ranch.

219 Ellingson Colonel 8642

AAA#: Pending

Tattoo: 8642

Birthdate:
2/19/18

Baldrige Colonel C251

Trowbridge Forever Lady 151

Baldrige Xpand X743

Baldrige Isabel Y69

Ideal 1418 of 8103 4286

Boyd Forever Lady 5125

BW: +1.6 WW: +61 YW: +115 M: +26 MB: +.44 RE: +.62

BW: 83 205 WT: 769 365 WT: 1,360 ADG: 3.70

Dam's Nursing Ratio: 4/105 \$W: +55.27 \$B: +122.12

Lot 219 has added substance and muscle. He represents the first calfcrop of the \$580,000 Baldrige Colonel. His donor dam stems from the globally popular Forever Lady family.



Ellingson Roughrider 4202, a maternal brother to Lot 218's dam.

Feature Young Sire: *Rider Pride*



Rider Pride is one of the most intriguing bulls we have raised. His outcross pedigree is paired with a stellar EPD profile. Plus, he has a commanding herdbull presence. His dam has a nursing ratio of 4/109.

He is owned with Peak Dot Ranch LLC., Wright Charolais and Angus, Van Zee Cattle Company and Maher Ranch.

Ellingson Rider Pride 7282

Ellingson Roughrider 4202
EA Queen Dolly 3246

Connealy Earnan 076E
EA Blackclass 8914
Ellingson Bandwagon 1053
EA Queen Dolly 1051

BW: +2.3 WW: +81 YW: +151 SC: +1.57 CEM: +9 M: +26 MB: +.51 RE: +.54 \$W: +66.73 \$B: +183.46

Feature Young Sire: *Frontiersman*



Frontiersman was genetically designed to thrive in all aspects of the beef industry. He may offer as much rib shape and softness as any bull we have ever produced. He is a maternal brother to Ellingson Drover 6034 and to many others in this offering.

He is owned with Van Zee Cattle Company and Maher Ranch.

Ellingson Frontiersman 7132

Ellingson Roughrider 4202
EA Primrose 9155

Connealy Earnan 076E
EA Blackclass 8914
SAV Final Answer 0035
PAR Docs Update 4A9

BW: +2.4 WW: +68 YW: +131 SC: +1.04 CEM: +7 M: +22 MB: +.37 RE: +.16 \$W: +57.36 \$B: +144.62

Feature Young Sire: *Authorize*



Authorize offers the maternal pedigree, performance record and eye appeal that the beef industry has been craving. His dam and granddam are ideal Angus females. We are excited about our first Authorize progeny coming this spring.

We own him with ABS Global.

Ellingson Authorize 7057

Koupal Advance 28
EA Emblynette 5169

Koupal Juneau 797
Koupal Ebonette 734
Ellingson Identity 9104
EA Emblynette 1173

BW: +1.3 WW: +79 YW: +142 SC: +.68 CEM: +11 M: +32 MB: +.50 RE: +.72 \$W: +86.97 \$B: +165.28

Feature Young Sire: *Proposition*



Lining Powerpoint, Remedy, Scotsman and Traveler 8180 into his immediate lineage, Proposition has strong mating flexibility. He was one of the top-scanning individuals in last year's offering.

He is owned with E/T Farms and Peak Dot Cattle LLC.

Ellingson Proposition 7103

S Powerpoint WS 5503
EA Emblynette 5345

Tehama Revere
S Queen Essa 248
CTS Remedy 1T01
EA Emblynette 3037

BW: -1.8 WW: +54 YW: +107 SC: +.41 CEM: +11 M: +24 MB: +.93 RE: +.12 \$W: +55.34 \$B: +101.86

Feature Young Sire: *Drover*

Drover is an extremely well-balanced calving-ease sire from one of the premier Final Answer females in our cowherd. His Homestead brothers are featured in this offering.

We own Drover with Boettcher Angus, Henderson Farms and Universal Semen Sales.



Ellingson Drover 6034

CTS Remedy 1T01
EA Primrose 9155

Connealy Thunder
CTS 7V03 Bellemere Maid 9T02
SAV Final Answer 0035
PAR Docs Update 4A9

BW: -1.4 WW: +56 YW: +106 SC: +.44 CEM: +11 M: +22 MB: +.24 RE: +.71 \$W: +51.13 \$B: +133.78

Feature Young Sire: *Regiment*

Our first Regiment calves express outstanding natural thickness and are long spined and attractive. He is a maternal brother to the \$28,000 Ellingson Transcend 5212. His Pathfinder dam by Blackcap Revolution is now a featured donor at Ingram Angus.

We own him with Ressler Angus.



Ellingson Regiment 6362

CTS Remedy 1T01
EA Hyalite Lady 1333

Connealy Thunder
CTS 7V03 Bellemere Maid 9T02
Tehama Blackcap Revolution
EA Hyalite 7809

BW: -.1 WW: +70 YW: +122 SC: +.45 CEM: +6 M: +38 MB: +.23 RE: +1.05 \$W: +85.04 \$B: +175.68

Feature Young Sire: *Consistent*



Consistent is admired for his softness, balance, structural integrity and strong maternal heritage. We expect his daughters to be front-pasture dams for both phenotype and production. Early reports on progeny have been extremely positive.

We own him with Richard Angus Ranch and Arntzen Angus.

Ellingson Consistent 6235

Ellingson Chaps 4095
EA Primrose 3102

SAV Resource 1441
EA Blackcap 0360
LT Territory 5824 of EA
EA Primrose 9155

BW: +1 WW: +67 YW: +119 SC: +1.89 CEM: +10 M: +26 MB: +.37 RE: +.49 \$W: +66.25 \$B: +135.32

Feature Young Sire: *Icon*



Icon has been one of the most prolific calving-ease and maternal sires ever produced here. His dam and granddam are easy-maintaining females with outstanding structural correctness. We have used him on large commercial heifer groups with success.

We own him with Diamond J Angus and Alta Genetics.

Ellingson Icon 5062

Ellingson Identity 9104
EA Emblynnette 3311

TC Aberdeen 759
EA Queen Dolly 7813
Boyd Cowboy 908
EA Emblynnette 0030

BW: -1.6 WW: +51 YW: +93 SC: +1.15 CEM: +12 M: +23 MB: +.12 RE: +.74 \$W: +57.71 \$B: +118.46

Feature Young Sire: *Starman*



Starman is one of the highest growth sires to ever leave Ellingson Angus. He offers unmatched natural thickness with an outcross pedigree. His dam has a nursing ratio of 6/106. We look forward to many Starman progeny being born this spring on our ranch.

We own him with Alta Genetics.

Ellingson Starman 4157

Connealy Earnan 076E
EA Rosetta 1017

Connealy Consensus
Brazila of Conanga 3991 839A
Benfield Substance 8506
EA Rosetta 312

BW: +4.7 WW: +78 YW: +138 SC: +.59 CEM: +0 M: +17 MB: -.06 RE: +.57 \$W: +59.13 \$B: +134.84

Feature Young Sire: *Roundup*



Ellingson Roundup 6206 is a larger outlined bull with impeccable foot structure and performance. His Pathfinder dam by Blackcap Revolution is one of our featured donor cows. He has been well-sampled in our breeding program over the past year. Many of his sons will sell in our production sale next year.

Ellingson Roundup 6206

SAV Resource 1441
EA Lucy 2218

Rito 707 of Ideal 3407 7075
SAV Blackcap May 4136
Tehama Blackcap Revolution
EA Lucy 6835

BW: +3.7 WW: +73 YW: +128 SC: +1.03 CEM: +6 M: +21 MB: +.14 RE: +.92 \$W: +60.56 \$B: +139.50

REGISTERED *Foundation Females*

- Top-of-the-Crop Heifer Calves
- Elite Donor Cows Directly
from our Embryo Transplant Program





Lot 220, EA Queen Dolly 8082.



Koupal Advance 28, Lot 220's maternal grandsire.

220 EA Queen Dolly 8082

AAA#: 19157171

Tattoo: 8082

Birthdate:
2/20/18

Ellingson Homestead 6030

CTS Remedy 1T01
EA Erica 1082

EA Queen Dolly 6012

Koupal Advance 28
EA Queen Dolly 4036

BW: +.8 WW: +70 YW: +128 M: +37 MB: +.55 RE: +.49

BW: 72 205 WT: 687

Dam's Nursing Ratio: 1/105 \$W: +\$4.88 \$B: +162.69

EA Queen Dolly 8082 is hands-down the fanciest heifer calf that has ever been offered for sale in our annual production sales. She proudly represents the first calfcrop of her \$130,000 ST Genetics sire that has taken the Angus breed by storm. She is long sided, feminine designed and wide down her top and in her pin set. She earned a weaning ratio of 105 coming off her 2-year-old dam. Homestead, Advance, Identity, Final Answer and Traveler 004 all align in the most immediate generations of her pedigree. The Remedy and Advance daughters have been all the rave since they've become wet; however, we believe the Homestead daughters will be even better. Her combination of phenotypic traits and genotypic tabulations give her a strong chance of earning a donor roster spot some day.

221 EA Blackclass 8328

AAA#: 19157108

Tattoo: 8328

Birthdate:
3/15/18

Ellingson Homestead 6030

CTS Remedy 1T01
EA Erica 1082

EA Blackclass 3316

Boyd Cowboy 908
EA Blackclass 9180

BW: -.3 WW: +67 YW: +133 M: +35 MB: +.05 RE: +.67

BW: 77 205 WT: 672

Dam's Nursing Ratio: 4/103 \$W: +76.52 \$B: +126.83

EA Blackclass 8328 is one of Stetson's favorites in the offering. She portrays her sire's maternal capabilities well. She is designed nearly flawlessly and has the type and kind to immediately grab your attention as soon as you enter her pen. She is feminine and smooth designed with added extension, rib shape and a powerful top and rear quarter. Her dam is a model Angus female with excellent structural soundness, udder and foot quality, angularity and depth of side. After you study her powerful physical display and look at her genomic and EPD tabulations, it is a no-brainer that she belongs in an elite category. She ranks in the second percentile for CED, the first percentile for birthweight, the 19th percentile for weaning weight and the fourth percentile for yearling weight. Her curve-bending EPD spread and strong dollar indexes offer plenty of mating flexibility.



Lot 222, EA Blanche 8355.

222 EA Blanche 8355

AAA#: 19157178

Tattoo: 8355

Birthdate:
3/18/18

Ellingson Homestead 6030

CTS Remedy 1T01
EA Erica 1082

EA Blanche 6108

SAV Resource 1441
EA Blanche 1137

BW: +.4 WW: +61 YW: +108 M: +43 MB: +.25 RE: +.76

BW: 81 205 WT: 706

Dam's Nursing Ratio: 1/108 \$W: +\$1.38 \$B: +133.57

Without question, this is one of the highlights of the offering. Lot 222 proudly represents the first calfcrop of her popular sire. Her dam is a maternal sister to the dam of Ellingson Homegrown 6035. Having had many requests to sell her dam last year, we have opted to share what we believe is even a step ahead of her outstanding dam. Lot 222 pairs a balanced set of EPDs and genomic tabulations with a stunning phenotype. She performed well off her 2-year-old dam and earned a 108 weaning ratio. Her granddam is an esteemed Pathfinder and donor.



EA Blanche 1137, Lot 222's maternal granddam.



Ellingson Homegrown 6035, produced from a maternal sister to Lot 222's dam.



EA Blanche 7844, Lot 223's great-granddam.

223 EA Blanche 8105

AAA#: 19157194

Tattoo: 8105

Birthdate:
2/22/18

Ellingson Homestead 6030

EA Blanche 6324

CTS Remedy 1T01
EA Erica 1082
Ellingson Roughrider 4202
EA Blanche 0144

BW: +.5 WW: +58 YW: +108 M: +28 MB: +.43 RE: +.74

BW: 65 205 WT: 653

Dam's Nursing Ratio: 1/100 \$W: +61.98 \$B: +134.66

This is another fancy Homestead daughter that comes from the same line responsible for the \$41,000 Ellingson Homegrown 6035 and \$23,000 Ellingson Bandwagon 1053, both internationally recognized A.I. sires. Her 2-year-old dam is from the first calfcrop of the \$70,000 Ellingson Roughrider 4202, and she was one of the easiest doing first-calf heifers we calved last spring. Add a Blanche to your herd, as it is one of our best cow families for fertility and production.

224 EA Blanche 8281

AAA#: 19157197

Tattoo: 8281

Birthdate:
3/10/18

S Powerpoint WS 5503

EA Blanche 6388

Tehama Revere
S Queen Essa 248
Ellingson Roughrider 4202
EA Blanche 0120

BW: -.3 WW: +53 YW: +95 M: +29 MB: +.91 RE: +.03

BW: 72 205 WT: 594

Dam's Nursing Ratio: 1/91 \$W: +61.25 \$B: +102.56

EA Blanche 8281 offers some of our freshest genetics in her ancestry. She has been identified as a high-CED individual with breed-leading marbling tabulations. Her dam is soggy and wide based with impeccable foot and udder quality. Her Territory granddam is a maternal sister to the granddam of Ellingson Homegrown 6035 and Ellingson Remedy 6452, a \$17,500 feature in last year's sale selling to Brooking Angus Ranch.

225 EA Emblynette 8119

AAA#: 19157180

Tattoo: 8119

Birthdate:
2/23/18

Ellingson Homegrown 6035

EA Emblynette 6143

CTS Remedy 1T01
EA Blanche 4137
JMB Traction 292
EA Emblynette 5001

BW: -1.2 WW: +56 YW: +109 M: +33 MB: +.38 RE: +.76

BW: 69 205 WT: 674

Dam's Nursing Ratio: 1/103 \$W: +63.8 \$B: +139.95

This Emblynette heifer has a negative birthweight and a breed-leading ribeye EPD. She is from the Homegrown-Traction mating that is responsible for some of the best stock in this offering. She is wide based and boldly sprung with added muscle shape. We expect this heifer will produce many powerhouse bulls that are still within reason for calving ease. She stems from the EA Emblynette 104 donor and has sires like EXT 6106 and Bushwacker in her immediate pedigree. She earned a birth ratio of 97 and a weaning ratio of 103.



Lot 225, EA Emblynette 8119.



Blake Boyd made the trek from Kentucky for the 2018 production sale.



Brandon Thomas and Brittany Heid pose for the photographer. The couple will say "I do" this year.



The Scotcheroo Squad: Faith Heim, Medora Ellingson and Karli Pazdernik.



Ellingson Top Gun 5049,
a maternal brother to Lot 226 and a full brother to Lot 227's dam.

226 EA Abigale 8296

AAA#: 19157208

Tattoo: 8296

Birthdate:
3/11/18

Ellingson Homegrown 6035

CTS Remedy 1T01
EA Blanche 4137
21AR Outfitter 6032
Mohnen Abigale 1306

EA Abigale 8811

BW: +1.3 WW: +63 YW: +122 M: +31 MB: +.51 RE: +.73

BW: 79 205 WT: 662

Dam's Nursing Ratio: 9/101 \$W: +66.25 \$B: +168.53

EA Abigale 8296 will be one of the only heifers offered this year from the first Homegrown calfcrop. This female is boldly sprung and has the fundamental traits to make a lasting contribution to any herd. She is a maternal sister to Ellingson Top Gun 5049 featured at Alta Genetics and Diamond J Angus, a dominant growth and \$B sire. He holds the record as the all-time highest yearling weight bull in the history of our ranch. Other maternal brothers are working for Lynch Angus, Cody Staiger, Ottmar Ranch, David Biegler, Allan Howard and Brady Ham.

227 EA Abigale 8297

AAA#: 19157116

Tattoo: 8297

Birthdate:
3/11/18

S Powerpoint WS 5503

Tehama Revere
S Queen Essa 248

EA Abigale 4030

Connealy Earnan 076E
EA Abigale 8811

BW: +.7 WW: +64 YW: +112 M: +24 MB: +.99 RE: +.33

BW: 75 205 WT: 606

Dam's Nursing Ratio: 3/102 \$W: +69 \$B: +154.37

Here is a well-balanced member of the Abigale cow family out of a full sister to the Alta Genetics sire Ellingson Top Gun 5049. Her dam has a production nursing ratio of 3/102, a yearling ratio of 1/115 and a ribeye ratio of 1/110. She boasts a strong EPD performance spread with one of the highest marbling EPDs in the sale. A maternal brother was one of the top-ratioing bulls of his calfcrop and is working at the Wanner Ranch. A maternal sister was selected by Knapp Ranch last year.

228 EA Ida 8439

AAA#: 19157153

Tattoo: 8439

Birthdate:
4/2/18

S Powerpoint WS 5503

Tehama Revere
S Queen Essa 248

EA Ida 5171

Ellingson Plateau 1155
EA Eldorado 920

BW: +1.8 WW: +82 YW: +143 M: +21 MB: +.77 RE: +.55

BW: 76 205 WT: 752

Dam's Nursing Ratio: 2/104 \$W: +77.30 \$B: +182.17

EA Ida 8439 is a powerhouse female that offers one of the biggest EPD spreads out of everything in this entire sale. She ranks in the top 1 percent for weaning and yearling weight, the top 10 percent for carcass weight, the top 25 percent for marbling, the top 2 percent for \$W and \$B and the top 1 percent for \$F. She earned a birth ratio of 100 and a weaning ratio of 115. Her outcross ancestry gives you another reason to mark her high on your list. A full brother was selected by Todd and Carmel Miller last year.



Ellingson Chaps 4095, Lot 229's sire.

229 EA Queen 8149

AAA#: 19157103

Tattoo: 8149

Birthdate:
2/25/18

Ellingson Chaps 4095

SAV Resource 1441
EA Blackcap 0360
Ellingson Identity 9104
EA Queen 1178

EA Queen 3202

BW: +2.8 WW: +87 YW: +150 M: +23 MB: +.04 RE: +.71

BW: 80 205 WT: 749

Dam's Nursing Ratio: 3/114 \$W: +79.89 \$B: +161.08

EA Queen 8149 is one of the distinguished performance members of her calfcrop and the only daughter to be offered from the popular ABS sire Ellingson Chaps 4095. She ranks in the top 1 percent for weaning, yearling and carcass weight, the top 25 percent for ribeye, the top 1 percent for \$W and \$F and the top 10 percent for \$B. Her genomics ranked her in the sixth percentile for weaning weight and the fourth percentile for yearling weight. Her dam is a powerful cow that boasts a nursing ratio of 3/114. She traces back to the Pathfinder sire Tehama Blackcap Revolution, whose influence has become highly sought after. This female offers as much pure rib shape, mass and power as any in this year's sale offering.



Lot 230, EA Emblynette 8806.



EA Emblynette 7599, a maternal sister to Lot 230's dam.

230 EA Emblynette 8806

AAA#: 19066691

Tattoo: 8806

Birthdate:
1/22/18

CTS Remedy 1T01

Connealy Thunder
CTS 7V03 Bellemere Maid 9T02
GAR Prophet
EA Emblynette 4145

EA Emblynette 1603

BW: +8 WW: +67 YW: +122 M: +30 MB: +.74 RE: +.62

BW: 70 205 WT: 798

Dam's Nursing Ratio: 1/100 \$W: +65.34 \$B: +149.63

EA Emblynette 8806 is a powerful heifer calf. She is a direct daughter of Remedy, the sire of many daughters that have started to make names for themselves. Her granddam and great-granddam both have served as anchors of our donor program. Her granddam is a maternal sister to the \$42,000 Ellingson Format 2205, the high-selling bull in our 2013 sale and an individual that has proven to be a potent maternal masterpiece. Lot 230 is wide based and boldly sprung and has a distinctive brood-cow look. This female has what it takes to enter an embryo transplant program herself.

231 EA Emblynette 8049

AAA#: 19157132

Tattoo: 8049

Birthdate:
2/19/18

Ellingson Roughrider 4202

Connealy Earnan 076E
EA Blacklass 8914
Ellingson Identity 9104
EA Emblynette 9127

EA Emblynette 4245

BW: +2.2 WW: +50 YW: +93 M: +23 MB: +.60 RE: +.36

BW: 83 205 WT: 624

Dam's Nursing Ratio: 3/104 \$W: +42.51 \$B: +101.73

This is one of two Roughrider daughters that are being sold in the sale exclusively as features. She is a member of the Emblynette cow family and has a dam that records a nursing ratio of 3/103, a yearling ratio of 2/104, an IMF ratio of 2/122 and a ribeye ratio of 2/105. Her dam has a calving interval of 362 days and has settled to first-service A.I. every year. A maternal brother, selected by Jeff Kuntz, was a lead-off bull in his sire group in 2017. A full sister is one of our favorites in the bred heifer pen.

232 EA Georgina 8268

AAA#: 19157075

Tattoo: 8268

Birthdate:
3/8/18

Ellingson Roughrider 4202

Connealy Earnan 076E
EA Blacklass 8914
Benfield Substance 8506
EA Georgina 9101

EA Georgina 055

BW: +3.2 WW: +67 YW: +130 M: +18 MB: +.50 RE: +.61

BW: 84 205 WT: 642

Dam's Nursing Ratio: 6/102 \$W: +50.93 \$B: +163.37

This is a rare opportunity to purchase one of the only daughters of Roughrider that will be available at public auction this year. Like her siblings, she is huge middled, yet feminine and smooth designed. She ranks in the 11th percentile for weaning weight, the seventh percentile for yearling weight and the 14th percentile for heifer pregnancy. She hails from the Georgina cow family that originated from a matriarch bred in Joe and Ruby Schaff's cowherd nearly 40 years ago. Lot 232's maternal brothers are working for Brendan Becher, Amstutz Cattle Company and Casey Schlosser.



Lot 232 hails from a foundation Georgina female raised by Uncle Joe Schaff.



Casey Schlosser owns a maternal brother to Lot 232.

233 EA Everelda Entense 8047

AAA#: 19157173

Tattoo: 8047

Birthdate:
2/19/18

Ellingson Homestead 6030

CTS Remedy 1T01
EA Erica 1082

EA Everelda Entense 6024

Ellingson Boardwalk 3032
EA Everelda Entense 4046

BW: +.9 WW: +56 YW: +97 M: +34 MB: +10 RE: +.56

BW: 70 205 WT: 718

Dam's Nursing Ratio: 1/110 \$W: +70.80 \$B: +83.71

This is your chance to own a member of the Everelda Entense cow family that has a storied history and has played one of the most influential roles in the breed over the past 30 years. Lot 233 stems from the Sitz Everelda Entense 023 donor whose influence has been highly sought after. She commanded a weaning ratio of 110 this past fall. She is well balanced and has added extension and size.

234 EA Lassie 8507

AAA#: 19157157

Tattoo: 8507

Birthdate:
4/8/18

S Powerpoint WS 5503

Tehama Revere
S Queen Essa 248

EA Lassie 5252

SAV Resource 1441
EA Lassie 1211

BW: +3.5 WW: +67 YW: +121 M: +22 MB: +.62 RE: +.37

BW: 87 205 WT: 624

Dam's Nursing Ratio: 2/98 \$W: +49.61 \$B: +134.19

Here is a high-performance member of the Lassie cow family that would make an excellent addition to any breeding herd. Bulls from the Powerpoint-Resource mating were in high demand in last year's sale, including the \$21,000 Ellingson Progressive 7170 that sold to Katus X7 Ranch. A maternal brother to Lot 234 was also selected by Jim Miller in 2018.

235 EA Enchantress 8223

AAA#: 19157158

Tattoo: 8223

Birthdate:
3/5/18

S Powerpoint WS 5503

Tehama Revere
S Queen Essa 248

EA Enchantress 5275

CTS Remedy 1T01
EA Enchantress 3302

BW: +1.7 WW: +68 YW: +127 M: +17 MB: +.85 RE: +.33

BW: 78 205 WT: 648

Dam's Nursing Ratio: 1/100 \$W: +59.25 \$B: +145.53

EA Enchantress 8223 is a modest-framed female with loads of volume and capacity. This soft-made heifer has the DNA to thrive on low-quality feedstuffs and minimal inputs. She combines Powerpoint, Remedy and Plateau in her immediate ancestry. She ranked in the 11th percentile for weaning weight, the eighth percentile for yearling weight and the fifth percentile for heifer pregnancy. A maternal sister resides in our bred heifer pen.

236 EA Enchantress 8021

AAA#: 19177846

Tattoo: 8021

Birthdate:
2/17/18

HA Cowboy Up 5405

HA Outside 3008
HA Blackcap Lady 1602

EA Enchantress 4123

Ellingson Identity 9104
EA Enchantress 1043

BW: +1.3 WW: +70 YW: +112 M: +26 MB: +.17 RE: +.18

BW: 66 205 WT: 638

Dam's Nursing Ratio: 3/100 \$W: +78.86 \$B: +125.26

EA Enchantress 8021 is the only daughter of the \$350,000 HA Cowboy Up 5405 that is in the sale. She is being offered as a special sale attraction. This female is long sided, feminine fronted and soundly constructed. She has Cowboy Up, Identity, Bandwagon and Tradition in her pedigree. Her maternal sister is a model Angus cow that was selected by Boyd Beef Cattle in Kentucky and is pictured as a 2-year-old.



Lot 235, EA Enchantress 8223.



EA Enchantress 6005, Lot 236's maternal sister.

"America was not built on fear. It was built on courage, on imagination and an unbeatable determination to do the job at hand."

— Harry S. Truman

237 EA Blacklass 8040

AAA#: 19177699

Tattoo: 8040

Birthdate:
2/19/18

Koupal Juneau 797

EA Blacklass 2177

OCC Juneau 807J
Koupals Elba 187
Sitz Dimension 8607
EA Blacklass 9180

BW: +1.2 WW: +58 YW: +115 M: +30 MB: +.57 RE: +.20

BW: 75 205 WT: 638

Dam's Nursing Ratio: 5/100 \$W: +59.28 \$B: +111.19

Here is a Juneau 797 daughter that hails from the Blacklass cow family responsible for producing bulls like Ellingson Roughrider 4202 and Ellingson Versatile. Her dam is one of the easiest doing females on the ranch and one that is consistently picked out by cattle visitors from all over the world. A maternal brother was selected by Wade Schwartz last year. A maternal sister is working in the Spring Grove Ranch herd.



Koupal Juneau 797, the sire of Lots 237, 238 and 240.

238 EA Madame Pride 8041

AAA#: 19177679

Tattoo: 8041

Birthdate:
2/19/18

Koupal Juneau 797

EA Madame Pride 4199

OCC Juneau 807J
Koupals Elba 187
SAV Resource 1441
EA Madame Pride 1217

BW: +1.2 WW: +62 YW: +115 M: +19 MB: +.22 RE: +.58

BW: 70 205 WT: 581

Dam's Nursing Ratio: 3/98 \$W: +48.95 \$B: +123.03

This female combines the rare Pathfinder sire Juneau 797 with Resource, Territory and the Madame Pride cow family. Her maternal sister was a lead-off female in last year's sale and selected by 1 Bar Ranch.

239 EA Madame Pride 8170

AAA#: 19157196

Tattoo: 8170

Birthdate:
2/27/18

S Powerpoint WS 5503

EA Madame Pride 6351

Tehama Revere
S Queen Essa 248
JMB Traction 292
EA Madame Pride 6899

BW: +2.2 WW: +66 YW: +119 M: +22 MB: +.69 RE: +.40

BW: 80 205 WT: 662

Dam's Nursing Ratio: 1/101 \$W: +60.95 \$B: +119.49

Here is a moderate-birth and high-growth female that has added depth and skeletal extension. Her storied cow family has a proven track record of success. Her granddam is a maternal sister to Ellingson Boardwalk 3032 and was one of the most productive, eye-appealing cows on the ranch.

240 EA Emblynette 8354

AAA#: 19177675

Tattoo: 8354

Birthdate:
3/15/18

Koupal Juneau 797

EA Emblynette 5335

OCC Juneau 807J
Koupals Elba 187
Brooking Bar Code 340
EA Emblynette 2062

BW: +2.1 WW: +62 YW: +113 M: +25

BW: 74 205 WT: 628

Dam's Nursing Ratio: 1/96 \$W: +49.87

We are offering three Juneau 797 daughters. Each comes from one of our three best cow families. This heifer comes from the Emblynette cow family that has called St. Anthony, N.D., home for nearly eight decades. Her pedigree includes the time-tested genetics of Juneau 797, Bar Code, Substance, Final Answer, Right Time, Bando 5175 and Sky Diver.

241 EA Emblynette 8052

AAA#: 19157202

Tattoo: 8052

Birthdate:
2/20/18

S Powerpoint WS 5503

EA Emblynette 6422

Tehama Revere
S Queen Essa 248
Werner EA Motivation 2031
EA Emblynette 3361

BW: -2 WW: +54 YW: +100 M: +19 MB: +.78 RE: +.09

BW: 54 205 WT: 625

Dam's Nursing Ratio: 1/96 \$W: +53.56 \$B: +103.45

This is a low-birthweight, high-CED heifer that has the softness and soundness to leave a lasting impact. Her dam is a daughter of Werner EA Motivation 2031. The Motivation daughters are some of the nicest young females at the ranch. Her dam is a maternal sister to Ellingson Accelerate 5264, a calving-ease and maternal sire featured at ST Genetics.



Ellingson Accelerate 5264,
a maternal brother to Lot 241's dam.



The ST Genetics sales team
toured the ranch in September.



EA Emblynette 0068,
Lot 241's great-granddam.



Lot 242, EA Lucy 2218.



Ellingson Roundup 6206, Lot 242's son.



Tehama Blackcap Revolution, Lot 242's sire.

242 EA Lucy 2218

AAA#: 17322040

Tattoo: 2218

Birthdate:
3/5/12

Tehama Blackcap Revolution

EA Lucy 6835

Tehama 717 Band 876
Tehama Blackcap E406
Sitz Tradition RLS 8702
EA Lucy 141

BW: +2.5 WW: +67 YW: +108 M: +22 MB: -.01 RE: +.53

Nursing Ratio: 4/109 \$W: +56.56 \$B: +122.31

There is no better way to begin a new tradition of sharing some of our most elite donor dams with the public than by leading off with EA Lucy 2218. She is without question the best Lucy female we have raised. She has earned Pathfinder status with a nursing ratio of 4/109. Some of her most noteworthy progeny include resident herdsire Ellingson Roundup 6206, which had one of the heaviest weaning weights ever on our ranch, and EA Lucy 5089, which has an average nursing ratio of 111 on her first two calves. We have many embryo transplant progeny due this spring, some of which should have the capability to lead off our 2020 offering. Lot 242 is a powerful female with intriguing balance, structural soundness and a unique pedigree that you won't find anywhere in the world. Being a direct Blackcap Revolution daughter out of Territory's full sister and having Thomas Lucy 1041 for a great-granddam makes this cow a rare genetic treasure. She has so much to offer and is one that is hard to part with. She sells safe for a mid-March calf sired by Koupal Advance 28, which will add a new generation of superior maternal traits to the mix. We reserve the right to two future IVF aspirations at the new owner's convenience and our expense.



Lot 243, EA Rosetta 1127.



Ellingson Roughrider 7234, Lot 243's son.



Cooper (left) and Steve Lund study the bull offering before the sale. In 2011, their family selected Ellingson Superior 0031, a brother to Lot 243's dam.

243

EA Rosetta 1127

AAA#: 17051756

Tattoo: 1127

Birthdate:
2/27/11

LT Territory 5824 of EA

EA Rosetta 8825

Sitz Tradition RLS 8702
EA Lucy 141
SAV Net Worth 4200
EA Rosetta 312

BW: +2.8 WW: +67 YW: +116 M: +30 MB: +40 RE: +18

Nursing Ratio: 4/106 \$W: +65.86 \$B: +122.51

This will be one of the few opportunities you ever have to purchase a direct daughter of the Pathfinder sire Territory, especially one of this caliber. EA Rosetta 1127 has separated herself from the pack on all levels. She has captivated visitors year after year with her incredible phenotype, rib shape, foot quality and udder. The most impressive thing about her, however, has always been the amazing calf she has at her side. Her sons have always been in high demand and include the \$15,000 Ellingson Lariat 4011, the \$17,500 Ellingson Forage Converter and the \$16,000 Ellingson Roughrider 7234. She has a production nursing ratio of 4/106, a yearling ratio of 2/105, an IMF ratio of 4/109 and a calving interval of 366 days. Her first year of production she had twins, so their data is not included in her nursing ratio, but the calf she raised had a weaning ratio of 114 that year. Her dam and granddam are two of our best Rosetta females. Her dam is a sister to Ellingson Superior 0031, one of the best maternal sires we have ever raised and a high-selling feature in 2011 selling to Lund's B Bar Angus. She sells safe in calf to Ellingson Authorize 7057 for a late-February calf. We reserve the right to two future IVF aspirations at the new owner's convenience and our expense.



Lot 244, EA Blackclass 0083.



EA Emblynnette 401, Lot 245's anchor dam.

244 EA Blackclass 0083

AAA#: 16724984

Tattoo: 0083

Birthdate:
3/7/10

LT Territory 5824 of EA

SAV Blackclass 014

Sitz Tradition RLS 8702
EA Lucy 141
Leachman Right Time
GAR Scotch Cap 109

BW: -.9 WW: +48 YW: +92 M: +31 MB: +.36 RE: +.01

Nursing Ratio: 5/106 \$W: +54.65 \$B: +102.64

When we think about what an ideal Angus female should look like, this is the cow that comes to mind. EA Blackclass 0083 is wide bodied and humongous in her rib, yet angular and feminine with fabulous foot and udder structure. This should come as no surprise when she combines Territory, Right Time and the foundation Blackclass 109 donor in the immediate generations of her pedigree. She has a production birth ratio of 5/94, a nursing ratio of 5/106, a yearling ratio of 3/105, an IMF ratio of 2/109, a ribeye ratio of 2/101 and a calving interval of 366 days. Her Traction son was the lead-off individual of his sire group in 2017. One of our best young females is an Advance daughter out of her that has a nursing ratio of 2/109. Lot 244 is a maternal sister to the dam of the \$20,000 Ellingson Bandwagon 9169. She sells safe in calf to Ellingson Roughrider 4202 for a late-February calf. We reserve the right to two future IVF aspirations at the new owner's convenience and our expense.

245 EA Emblynnette 1195

AAA#: 17119814

Tattoo: 1195

Birthdate:
3/2/11

LT Territory 5824 of EA

EA Emblynnette 8827

Sitz Tradition RLS 8702
EA Lucy 141
21AR Outfitter 6032
EA Emblynnette 6813

BW: +1.8 WW: +65 YW: +110 M: +22 MB: +.11 RE: +.35

Nursing Ratio: 6/106 \$W: +61.29 \$B: +107.11

EA Emblynnette 1195 is one of the special females on the ranch and one of the easiest cows to mate, because she works on about any bull. She is a soft-middled, broody cow with added substance and one of the freest traveling animals you'll ever appraise. She is a distinguished second-generation Pathfinder dam. She has a production nursing ratio of 6/106, a yearling ratio of 4/109 and a ribeye ratio of 2/105. Her sons have been past sale headliners and were purchased by Harris Ranch and Double Bar 7 Ranch. Her daughter by Commanche is one of our best young females and has a nursing ratio of 2/105. Her Juneau 797 son is featured in this offering as Lot 104 and has been popular with some very astute cattle producers. We excitedly await our 1195 embryo transplant progeny due this spring. She sells safe in calf to the \$130,000 Ellingson Homestead 6030 for a late-February calf. We reserve the right to two future IVF aspirations at the new owner's convenience and our expense.



Ellingson Traction 6380,
Lot 244's son.



Ellingson Cherokee 6107,
Lot 245's son.



Ellingson 797 Juneau 8245,
Lot 245's son that sells as Lot 104.



Lot 246, EA Emblynnette 2091.



EA Emblynnette 3311, Lot 246's maternal sister.



Ellingson Icon 5062, produced from Lot 246's maternal sister.

246

EA Emblynnette 2091

AAA#: 17323958

Tattoo: 2091

Birthdate:
2/25/12

Ellingson Scotsman 0010

EA Emblynnette 0030

TC Aberdeen 759

EA Blackbird 8844

LT Territory 5824 of EA

EA Emblynnette 429

BW: +1.3 WW: +57 YW: +89 M: +21 MB: +.57 RE: +.38

Nursing Ratio: 4/103 \$W: +55.87 \$B: +97.79

EA Emblynnette 2091 is the easiest doing female that we've had forage on our operation. She is always obese, no matter the time of the year or what her diet is. Interestingly, she still is one of the most productive cows as well. Her combination of softness, depth and productivity is impressive. She has a nursing ratio of 4/103. She is a maternal sister to the dam of the \$20,000 Ellingson Icon 5062 that is working for Diamond J Angus and Alta Genetics. Icon is a sire we have utilized with great success on large commercial heifer projects. Combining Scotsman with Territory and the Emblynnette cow family is the recipe to build a foundation from. Lot 246's outcross pedigree lends itself to a lot of mating flexibility for most programs. She has been a great embryo producer, and we are expecting a number of progeny to be born throughout 2019 in both our spring- and fall-calving herds. She sells safe in calf to S Powerpoint WS 5503 for an early-May calf. We reserve the right to two future IVF aspirations at the new owner's convenience and our expense.

FROM THE HEART OF OUR CUSTOMERS' HERDS

Commercial Females



We're excited to include a commercial female division in our sale to showcase some of the producers who have an Ellingson Angus bull battery. Throughout the year, we work closely with Jim Erickson at Stockmen's Livestock in Dickinson to market many customers' cattle. Jim knows the cattle in the offering and can be of assistance to those interested in learning about them. The cattle are broody, feminine, replacement-quality females from herds that have long histories of producing profit-oriented cattle. The females are bangs vaccinated and dewormed and have had three rounds of modified-live vaccination. The bred heifers have also all had their ScourGuard vaccine. The cattle will be available for viewing beginning Jan. 30. Contact us, the producers or Jim Erickson at (701) 290-4861.

247-446

Prairie Diamond Ranch, Hebron & Richardton, ND

200 ANGUS HEIFER

CALVES: *The Prairie Diamond heifers have been popular in past sales, selling across America. These heifers are broody and feminine and will*

make front-end cows. The steermates have always been some of the most sought after in North Dakota. The heifers are out of sons of Boardwalk, Scotsman, Resource,



Kellen & Lori Unruh:
(701) 878-4152

Cody & Amber Staiger:
(701) 290-4356



Identity, Advance, Guaranteed, Bandwagon, Format and Plateau. Prairie Diamond Ranch runs only top-tier bulls and has used A.I. for decades. The cowherd is heavily

influenced by Territory, Net Worth, Bandwagon, BAR EXT, Final Answer and Efficiency. The heifers have USDA-approved EID tags. The average weight is anticipated to be 760 pounds.

Tim, Kathy & Garrett Meyer:
(701) 290-0172



447-516

Howard Ranch, Sheyenne, ND

70 ANGUS HEIFER CALVES:

Howards always bring high-quality, performance-oriented, sound-structured females with quiet

dispositions. Howards take pride in their cowherd and are very particular on their bull selection. They almost exclusively purchase embryo transfer half-brothers to bring consistency to their calfcrop and to inject superior maternal traits into their cowherd. We have marketed Howards' steers for many years. They are always easy to sell because of their great reputation. These heifers are sired by sons of Boardwalk, Dominance, Format, Earnan and Plateau. Their cowherd is influenced by New Day, Identity and Net Worth. The average weight is anticipated to be 730 pounds.



Allan & Lisa Howard:
(701) 302-0495 or (701) 996-2805

517-636

Diede Ranch, Richardton, ND

120 ANGUS HEIFER CALVES:

These heifers are the rancher's kind. They are big-bodied females that will make profitable cows. Their dams

are known for weaning big calves without being pampered. The structural soundness of these females will ensure their longevity. Their steermates have comprised one of the premier selling groups in the Superior Livestock Bighorn Classic Sale numerous years. The heifers are sired by sons of Roughrider, Resource, Plateau, Earnan, Advance and Identity. Dienes purchase only top-end bulls and have used A.I. for many years. Their cowherd is influenced by Bandwagon, Territory, Cowboy, Net Worth and Substance. The heifers have USDA-approved EID tags. The average weight is anticipated to be 740 pounds.



Clint & Heather Diede:
(701) 878-4201



Nearly 600 high-quality commercial Angus and black baldy heifers are up for grabs on Feb. 2. Don't miss this chance to share in the maternal excellence provided by some of our longtime customers.

637-716

Gullickson Ranch, Cannon Ball, ND

80 ANGUS HEIFER

CALVES: The Jay and Salena Gullickson family is bringing heifers to the sale for the second time. This is a set of broody females with excellent maternal strength. They run a well-disciplined cowherd that always weans a big set of calves that are sought out by top feeders. The heifers are sired by sons of Earnan, Resource, Active Duty, 4X13 and Gridiron. The cowherd is greatly influenced by Traveler 004 and Density bloodlines.

Jay & Salena Gullickson:
(701) 471-2439



717-836

Katus X7 Ranch, Watauga, SD

120 ANGUS & BLACK BALDY BRED HEIF- ERS:

Katuses have a history of selling top-quality bred heifers. They have purchased some top Advance, Resource, Earnan, Identity, Power-point and Territory sons and used them A.I. These females will be self-sufficient and produce calves that have gainability. Katuses background their steers and sell a set that always tops the market. The heifers have USDA-approved EID tags.



Lots 717-766: 50 black-white-face F1 bred heifers. The majority are home-raised and the rest are from one reputation herd. They are A.I. bred to Koupal Advance 28 and due Feb. 26-28.

Lots 767-816: 50 Angus bred heifers that originate from the Katus X7 Ranch and the Brady Ham Ranch. Many are A.I. sired. They are A.I. bred to Koupal Advance 28 and due Feb. 26-28.

Lots 817-836: 20 Angus bred heifers. They are pasture bred to the \$21,000 Ellingson Progressive 7170 and due starting March 8 for 30 days.

Scott & Heather Katus:
(701) 455-3715

The commercial heifer offering includes both high-quality bred and open heifers from some of our longtime customers.



Commercial Female Sires and Service Sires



Tehama Blackcap Revolution's influence sells.



Ellingson Roughrider 4202's influence sells.



LT Bandwagon 3105's influence sells.



Ellingson Guaranteed 0023's influence sells.



SAV Resource 1441's influence sells.



SAV Final Answer 0035's influence sells.



Ellingson Boardwalk 3032's influence sells.



Connealy Earnan 076E's influence sells.



SAV Efficiency 7056's influence sells.



Ellingson Scotsman 0010's influence sells.



Benfield Substance 8506's influence sells.



Ellingson Identity 9104's influence sells.



Ellingson Plateau 1155's influence sells.



Koupal Advance 28's influence sells.



Ellingson Progressive 7170, service sire.



Family



Sale Managed By

RANCE LONG, INC

918.510.3464 cell
rlong@rancelong.com
www.rancelong.com

Real-World Performance Genetics from Ellingson Angus!



Each year, the Ellingson Angus "Real-World Genetics" Production Sale held the first Saturday in February is one of the most anticipated sales of the spring bull sale season. This family-owned and operated ranch is one of the top programs in the business, with **Genetics that Perform**, a **Program Focused on Customer Success** and **People Committed to Developing a Personal Relationship with Every Customer!** Once again this year, purebred and commercial producers from throughout the world will be at Ellingson Angus to invest in genetics that have proven to work around the globe. This is an event no one will want to miss.

Every year the quality grows, and this year will see as many big-time herdbulls being offered as ever. Every sire group represented has multiple features that are rising to the top and will no doubt be the kind producers will admire for their power and performance with pedigrees that run deep in Ellingsons' predictable genetics. These bulls are developed to express their genetic potential to perform, yet maintain a condition all producers can appreciate. They are truly backed by one of the breed's strongest cowherds with selection pressure placed on sound, functional traits that require superior feet and legs with ease of fleshing without sacrificing performance or eye appeal. Everyone should make it a point to go through the Ellingson females sometime. They are impressive!

Regardless of the sire group you go through at Ellingson Angus, you will find bulls to fit any program's needs. It is a unique opportunity to find a set of bulls with this kind of impressive EPD profiles and pedigrees that will work in almost any situation. Each year, prominent purebred programs and A.I. studs select bulls from Ellingson Angus due to the strong reputation of the Ellingson family and the kind of genetics they produce year in and year out. The industry's top commercial cattle producers also turn to Ellingson Angus for their herdbull needs, as they know the commitment level of the Ellingson family to work with them throughout the year in adding value to their own calfcrop, and they also appreciate the genetic flexibility this program offers.

Female buyers will be intrigued with the chance to invest in proven Ellingson donors this year. For the first time ever, a set of donor females will sell in their entirety! These females have produced top-end progeny already and will have an influence in the Ellingson program for years ahead. If you are looking to invest in front-pasture kind of females that offer tons of earning power, you will want to study these donors. In addition, there will once again be a set of spring yearling replacement heifers selling that represent the same top-end genetics as the bulls selling and will no doubt fit into any progressive program.

It is always a pleasure to work with Chad and Julie Ellingson and their entire family on this powerful sale offering. For those of you in this business in search of a program with the people you can develop a long-term relationship with, here is your opportunity. You will not be disappointed. If I can help discuss the genetics that are being offered this year, please don't hesitate to give me a call at (918) 510-3464.

Sincerely, *Rance Long*

Real-World Benefits

For You, Our Valued Customers

- Raised and sold at the ranch
- Sires and dams are available for viewing
- Complete vaccination program
- Complete performance information
- Guaranteed free of known genetic defects
- Free keep of bulls until April 1, 2019
- Free delivery of bulls in April
- \$100 off if you haul your bull after sale
- Free semen evaluation
- Feeder and heifer calf marketing aid
- Sight-unseen purchases guaranteed
- Satisfaction guaranteed

ELLINGSON-ANGUS-OWNED

Artificial Insemination Sires

Benfield Substance 8506



lc

Sire: HA Image Maker 0415 • **MGS:** Jauer Java 8136

Owned with: Lindskov-Thiel Ranch, SD; Genex, WI;
Benfield Farm, VA; & TJ Cattle, VA

Ellingson Commanche 3179



lc

Sire: Connealy Earnan 076E • **MGS:** Ellingson Identity 9104

Owned with: Sprunk Angus, ND, & Brenner Angus, ND

Ellingson Enterprise 3190



lc

Sire: Connealy Earnan 076E • **MGS:** LT Territory 5824 of EA

Owned with: Alta Genetics, Canada, & Diamond J Angus, ND

Ellingson Ribeye 3195



lc

Sire: Ellingson Plateau 1155 • **MGS:** MAS Wide Butt 6032

Owned with: Brenner Angus, ND; Hatfield Angus, KY;
& Select Sires Beef, OH

Ellingson Reputation 3023



lc

Sire: Ellingson Identity 9104 • **MGS:** SAV Final Answer 0035

Owned with: Alta Genetics, Canada, & Diamond J Angus, ND

Ellingson Top Shelf 5050



Sire: Ellingson Plateau 1155 • **MGS:** SAV Final Answer 0035

Owned with: Hoffman Ranch, NE; Semex Alliance, Canada;
& Top Shelf Syndicate

ELLINGSON-ANGUS-OWNED

Artificial Insemination Sires

Ellingson Regency 5030



Sire: SAV Resource 1441 • **MGS:** Sitz Upward 307R
Owned with: Diamond J Angus, ND, & Alta Genetics, Canada

Ellingson Identity 9104



Sire: TC Aberdeen 759 • **MGS:** Wulffs EXT 6106
Owned with: Maher Ranch, SD, & Carstens Farms Ltd., IA

Ellingson Real World 6407



Sire: CTS Remedy 1T01 • **MGS:** Ellingson Identity 9104
Owned with: Alta Genetics, Canada

Werner EG Motivation 2031

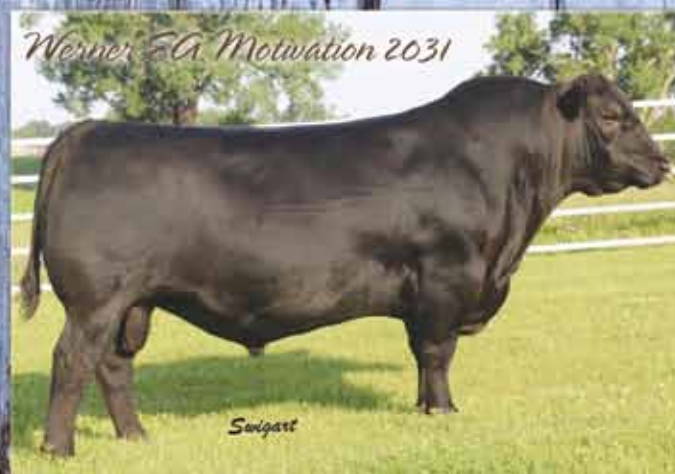

Sire: Soo Line Motive 9016 • **MGS:** Ankonian Werner Wild Fire 96
Owned with: Rod Campbell, IL, & Genex, WI

Ellingson Stagecoach 4015



Sire: Koupal Advance 28 • **MGS:** Ellingson Scotsman 0010
Owned with: Diamond J Angus, ND, & Alta Genetics, Canada

Ellingson Versatile



Sire: SAV Resource 1441 • **MGS:** Basin Max 602C
Owned with: Talkington Angus Ranch, ND, & ST Genetics, TX



*Ellingson
Angus* *

Chad & Julie Ellingson Family
1905 Co. Rd 81
St. Anthony, ND 58566



Real-World Genetics

- Free Bull Delivery
- Free Bull Keep until April
- Marketing Assistance

